



Life Science Laboratories, Inc.

Date Printed:

4/6/20

Laboratory Analysis Report Prepared For

Auburn Enlarged City School District

Client Project ID: Lead Study

LSL Project ID: 2003008

Larry Garuccio
Auburn Enlarged City School District
78 Thornton Ave.
Auburn, NY 130214698

Phone: (315) 255-8853

*A copy of this report was sent to: Mary Jump
Cayuga County Health Dept.*

Sample ID: Auburn Enlarged City Schools	LSL Sample ID: 2003008-001
Location: Bldg: AJHS	Receive Date/Time: 02/28/20 11:26
Sampled: 02/28/20 4:02	Project Rec'd by: anm01
Sampled By: LG	Matrix: PWS

Analytical Method	Prep Method	Prep Date	Analysis Date & Time	Analyst Initials
Analyte	Result Units			

(1) Lead Study

Number of Samples

59

MT

Please refer to the chain of custody form on the last page of this report for the detailed descriptions of where these samples were taken.

Life Science Laboratories, Inc. warrants, to the best of its knowledge and belief, the accuracy of the analytical test results contained in this report, but makes no other warranty, expressed or implied, especially no warranties of merchantability or fitness for a particular purpose. By the Client's acceptance and/or use of this report, the Client agrees that LSL is hereby released from any and all liabilities, claims, damages or causes of action affecting or which may affect the Client as regards to the results contained in this report. The Client further agrees that the only remedy available to the Client in the event of proven non-conformity with the above warranty shall be for LSL to re-perform the analytical test(s) at no charge to the Client. The data contained in this report are for the exclusive use of the Client to whom it is addressed, and the release of these data to any other party, or the use of the name, trademark or service mark of Life Science Laboratories, Inc. especially for the use of advertising to the general public, is strictly prohibited without express prior written consent of Life Science Laboratories, Inc. This report may only be reproduced in its entirety. No partial duplication is allowed. The Chain of Custody and the Sample Receipt documents submitted with these samples are considered by LSL to be an appendix of this report and may contain data qualifiers and specific information that pertains to the samples included in this report. The analytical result(s) in this report are only representative of the sample(s) submitted for analysis. LSL makes no claim of a sample's representativeness, or integrity, if sampling was not performed by LSL personnel.

LSL Central Lab
5854 Butternut Drive
East Syracuse, NY 13057
Tel. (315) 445-1900
Fax (315) 445-1104
NYS DOH ELAP #10248

LSL North Lab
131 St. Lawrence Avenue
Waddington, NY 13694
Tel. (315) 388-4476
Fax (315) 388-4061
NYS DOH ELAP #10900

LSL Finger Lakes Lab
16 N. Main St., PO Box
424
Wayland, NY 14572
Tel. (585) 213-4090
Fax (585) 213-4192
NYS DOH ELAP

LSL Southern Tier Office
Cuba, NY
Tel. (585) 209-4032

LSL MidLakes Office
Canandaigua, NY
Tel. (585) 728-3320

Reviewed by:

Kristin E. Carpenter

Kristin E. Carpenter, Quality Staff

Date:

04/07/20

Analysis performed at: (1) LSL Central Lab, (2) LSL North Lab, (3) LSL Finger Lakes Lab



Life Science Laboratories, Inc.

5854 Butternut Drive

East Syracuse , NY 13057

(315) 445-1900

Analytical Results

State Certification No: 10248

CLIENT: Life Science Labs-LIMS
Project: Auburn Enlarged City School District
Location: Lead Study- Bldg: AJHS
Matrix: PW

Client Sample ID: AECSD-1

Lab ID: 2003008-001A
Collection Date: 02/28/20 4:02
Date Received: 02/28/20 11:26

Analyte	Result and Qualifiers	Units	Date Analyzed
METALS BY ICPMS		EPA 200.8,Rev.5.4	(EPA 200.2)
Lead	0.0040	mg/L	03/14/20 13:32

Qualifiers:

- * Value may exceed the Acceptable Level
- E Value exceeds the instrument calibration range
- J Analyte detected below the PQL
- P Prim./Conf. column %D or RPD exceeds limit

- B Analyte detected in the associated Method Blank
- H Holding times for preparation or analysis exceeded
- ND Not Detected at the Practical Quantitation Limit (PQL)
- S Spike Recovery outside accepted recovery limits



Life Science Laboratories, Inc.
 5854 Butternut Drive
 East Syracuse, NY 13057 (315) 445-1900

Analytical Results

State Certification No: 10248

CLIENT: Life Science Labs-LIMS
Project: Auburn Enlarged City School District
Location: Lead Study- Bldg: AJHS
Matrix: PW

Client Sample ID: AECSD-2

Lab ID: 2003008-002A
Collection Date: 02/28/20 4:02
Date Received: 02/28/20 11:26

Analyte	Result and Qualifiers	Units	Date Analyzed
METALS BY ICPMS		EPA 200.8,Rev.5.4	(EPA 200.2)
Lead	0.0029	mg/L	03/14/20 13:38

- Qualifiers:**
- * Value may exceed the Acceptable Level
 - E Value exceeds the instrument calibration range
 - J Analyte detected below the PQL
 - P Prim./Conf. column %D or RPD exceeds limit
 - B Analyte detected in the associated Method Blank
 - H Holding times for preparation or analysis exceeded
 - ND Not Detected at the Practical Quantitation Limit (PQL)
 - S Spike Recovery outside accepted recovery limits



Life Science Laboratories, Inc.
 5854 Butternut Drive
 East Syracuse , NY 13057 (315) 445-1900

Analytical Results

State Certification No: 10248

CLIENT: Life Science Labs-LIMS
Project: Auburn Enlarged City School District
Location: Lead Study- Bldg: AJHS
Matrix: PW

Client Sample ID: AECSD-3

Lab ID: 2003008-003A
Collection Date: 02/28/20 4:02
Date Received: 02/28/20 11:26

Analyte	Result and Qualifiers	Units	Date Analyzed
METALS BY ICPMS		EPA 200.8,Rev.5.4	(EPA 200.2)
Lead	< 0.0010	mg/L	03/14/20 13:40

- Qualifiers:**
- * Value may exceed the Acceptable Level
 - E Value exceeds the instrument calibration range
 - J Analyte detected below the PQL
 - P Prim./Conf. column %D or RPD exceeds limit
 - B Analyte detected in the associated Method Blank
 - H Holding times for preparation or analysis exceeded
 - ND Not Detected at the Practical Quantitation Limit (PQL)
 - S Spike Recovery outside accepted recovery limits



Life Science Laboratories, Inc.
 5854 Butternut Drive
 East Syracuse , NY 13057 (315) 445-1900

Analytical Results

State Certification No: 10248

CLIENT: Life Science Labs-LIMS
Project: Auburn Enlarged City School District
Location: Lead Study- Bldg: AJHS
Matrix: PW

Client Sample ID: AECSD-4
Lab ID: 2003008-004A
Collection Date: 02/28/20 4:03
Date Received: 02/28/20 11:26

Analyte	Result and Qualifiers	Units	Date Analyzed
METALS BY ICPMS		EPA 200.8,Rev.5.4	(EPA 200.2)
Lead	0.0029	mg/L	03/14/20 13:42

- Qualifiers:**
- * Value may exceed the Acceptable Level
 - E Value exceeds the instrument calibration range
 - J Analyte detected below the PQL
 - P Prim./Conf. column %D or RPD exceeds limit
 - B Analyte detected in the associated Method Blank
 - H Holding times for preparation or analysis exceeded
 - ND Not Detected at the Practical Quantitation Limit (PQL)
 - S Spike Recovery outside accepted recovery limits



Life Science Laboratories, Inc.
 5854 Butternut Drive
 East Syracuse , NY 13057 (315) 445-1900

Analytical Results

State Certification No: 10248

CLIENT: Life Science Labs-LIMS
Project: Auburn Enlarged City School District
Location: Lead Study- Bldg: AJHS
Matrix: PW

Client Sample ID: AECSD-5
Lab ID: 2003008-005A
Collection Date: 02/28/20 4:03
Date Received: 02/28/20 11:26

Analyte	Result and Qualifiers	Units	Date Analyzed
METALS BY ICPMS		EPA 200.8,Rev.5.4	(EPA 200.2)
Lead	0.0028	mg/L	03/14/20 13:44

- Qualifiers:**
- * Value may exceed the Acceptable Level
 - E Value exceeds the instrument calibration range
 - J Analyte detected below the PQL
 - P Prim./Conf. column %D or RPD exceeds limit
 - B Analyte detected in the associated Method Blank
 - H Holding times for preparation or analysis exceeded
 - ND Not Detected at the Practical Quantitation Limit (PQL)
 - S Spike Recovery outside accepted recovery limits



Life Science Laboratories, Inc.
 5854 Butternut Drive
 East Syracuse , NY 13057 (315) 445-1900

Analytical Results

State Certification No: 10248

CLIENT: Life Science Labs-LIMS
Project: Auburn Enlarged City School District
Location: Lead Study- Bldg: AJHS
Matrix: PW

Client Sample ID: AECSD-6
Lab ID: 2003008-006A
Collection Date: 02/28/20 4:03
Date Received: 02/28/20 11:26

Analyte	Result and Qualifiers	Units	Date Analyzed
METALS BY ICPMS		EPA 200.8,Rev.5.4	(EPA 200.2)
Lead	0.0014	mg/L	03/14/20 13:46

- Qualifiers:**
- * Value may exceed the Acceptable Level
 - E Value exceeds the instrument calibration range
 - J Analyte detected below the PQL
 - P Prim./Conf. column %D or RPD exceeds limit
 - B Analyte detected in the associated Method Blank
 - H Holding times for preparation or analysis exceeded
 - ND Not Detected at the Practical Quantitation Limit (PQL)
 - S Spike Recovery outside accepted recovery limits



Life Science Laboratories, Inc.
 5854 Butternut Drive
 East Syracuse, NY 13057 (315) 445-1900

Analytical Results

State Certification No: 10248

CLIENT: Life Science Labs-LIMS
Project: Auburn Enlarged City School District
Location: Lead Study- Bldg: AJHS
Matrix: PW

Client Sample ID: AECSD-7
Lab ID: 2003008-007A
Collection Date: 02/28/20 4:03
Date Received: 02/28/20 11:26

Analyte	Result and Qualifiers	Units	Date Analyzed
METALS BY ICPMS		EPA 200.8,Rev.5.4	(EPA 200.2)
Lead	0.0060	mg/L	03/14/20 13:48

- Qualifiers:**
- * Value may exceed the Acceptable Level
 - E Value exceeds the instrument calibration range
 - J Analyte detected below the PQL
 - P Prim./Conf. column %D or RPD exceeds limit
 - B Analyte detected in the associated Method Blank
 - H Holding times for preparation or analysis exceeded
 - ND Not Detected at the Practical Quantitation Limit (PQL)
 - S Spike Recovery outside accepted recovery limits



Life Science Laboratories, Inc.
 5854 Butternut Drive
 East Syracuse , NY 13057 (315) 445-1900

Analytical Results

State Certification No: 10248

CLIENT: Life Science Labs-LIMS
Project: Auburn Enlarged City School District
Location: Lead Study- Bldg: AJHS
Matrix: PW

Client Sample ID: AECSD-8
Lab ID: 2003008-008A
Collection Date: 02/28/20 4:05
Date Received: 02/28/20 11:26

Analyte	Result and Qualifiers	Units	Date Analyzed
METALS BY ICPMS		EPA 200.8,Rev.5.4	(EPA 200.2)
Lead	< 0.0010	mg/L	03/14/20 13:53

- Qualifiers:**
- * Value may exceed the Acceptable Level
 - E Value exceeds the instrument calibration range
 - J Analyte detected below the PQL
 - P Prim./Conf. column %D or RPD exceeds limit
 - B Analyte detected in the associated Method Blank
 - H Holding times for preparation or analysis exceeded
 - ND Not Detected at the Practical Quantitation Limit (PQL)
 - S Spike Recovery outside accepted recovery limits



Life Science Laboratories, Inc.
 5854 Butternut Drive
 East Syracuse, NY 13057 (315) 445-1900

Analytical Results

State Certification No: 10248

CLIENT: Life Science Labs-LIMS
Project: Auburn Enlarged City School District
Location: Lead Study- Bldg: AJHS
Matrix: PW

Client Sample ID: AECSD-9
Lab ID: 2003008-009A
Collection Date: 02/28/20 4:05
Date Received: 02/28/20 11:26

Analyte	Result and Qualifiers	Units	Date Analyzed
METALS BY ICPMS		EPA 200.8, Rev. 5.4	(EPA 200.2)
Lead	< 0.0010	mg/L	03/14/20 13:55

Qualifiers:

- * Value may exceed the Acceptable Level
- E Value exceeds the instrument calibration range
- J Analyte detected below the PQL
- P Prim./Conf. column %D or RPD exceeds limit

- B Analyte detected in the associated Method Blank
- H Holding times for preparation or analysis exceeded
- ND Not Detected at the Practical Quantitation Limit (PQL)
- S Spike Recovery outside accepted recovery limits



Life Science Laboratories, Inc.
 5854 Butternut Drive
 East Syracuse , NY 13057 (315) 445-1900

Analytical Results

State Certification No: 10248

CLIENT: Life Science Labs-LIMS
Project: Auburn Enlarged City School District
Location: Lead Study- Bldg: AJHS
Matrix: PW

Client Sample ID: AECSD-10
Lab ID: 2003008-010A
Collection Date: 02/28/20 4:05
Date Received: 02/28/20 11:26

Analyte	Result and Qualifiers	Units	Date Analyzed
METALS BY ICPMS		EPA 200.8,Rev.5.4	(EPA 200.2)
Lead	< 0.0010	mg/L	03/14/20 13:57

- Qualifiers:**
- * Value may exceed the Acceptable Level
 - E Value exceeds the instrument calibration range
 - J Analyte detected below the PQL
 - P Prim./Conf. column %D or RPD exceeds limit
 - B Analyte detected in the associated Method Blank
 - H Holding times for preparation or analysis exceeded
 - ND Not Detected at the Practical Quantitation Limit (PQL)
 - S Spike Recovery outside accepted recovery limits



Life Science Laboratories, Inc.
 5854 Butternut Drive
 East Syracuse, NY 13057 (315) 445-1900

Analytical Results

State Certification No: 10248

CLIENT: Life Science Labs-LIMS
Project: Auburn Enlarged City School District
Location: Lead Study- Bldg: AJHS
Matrix: PW

Client Sample ID: AECSD-11
Lab ID: 2003008-011A
Collection Date: 02/28/20 4:05
Date Received: 02/28/20 11:26

Analyte	Result and Qualifiers	Units	Date Analyzed
METALS BY ICPMS		EPA 200.8,Rev.5.4	(EPA 200.2)
Lead	< 0.0010	mg/L	03/14/20 13:59

- Qualifiers:**
- * Value may exceed the Acceptable Level
 - E Value exceeds the instrument calibration range
 - J Analyte detected below the PQL
 - P Prim./Conf. column %D or RPD exceeds limit
 - B Analyte detected in the associated Method Blank
 - H Holding times for preparation or analysis exceeded
 - ND Not Detected at the Practical Quantitation Limit (PQL)
 - S Spike Recovery outside accepted recovery limits



Life Science Laboratories, Inc.
 5854 Butternut Drive
 East Syracuse , NY 13057 (315) 445-1900

Analytical Results

State Certification No: 10248

CLIENT: Life Science Labs-LIMS
Project: Auburn Enlarged City School District
Location: Lead Study- Bldg: AJHS
Matrix: PW

Client Sample ID: AECSD-12
Lab ID: 2003008-012A
Collection Date: 02/28/20 4:06
Date Received: 02/28/20 11:26

Analyte	Result and Qualifiers	Units	Date Analyzed
METALS BY ICPMS		EPA 200.8,Rev.5.4	(EPA 200.2)
Lead	< 0.0010	mg/L	03/14/20 14:01

- Qualifiers:**
- * Value may exceed the Acceptable Level
 - E Value exceeds the instrument calibration range
 - J Analyte detected below the PQL
 - P Prim./Conf. column %D or RPD exceeds limit
 - B Analyte detected in the associated Method Blank
 - H Holding times for preparation or analysis exceeded
 - ND Not Detected at the Practical Quantitation Limit (PQL)
 - S Spike Recovery outside accepted recovery limits



Life Science Laboratories, Inc.
 5854 Butternut Drive
 East Syracuse, NY 13057 (315) 445-1900

Analytical Results

State Certification No: 10248

CLIENT: Life Science Labs-LIMS
Project: Auburn Enlarged City School District
Location: Lead Study- Bldg: AJHS
Matrix: PW

Client Sample ID: AECSD-13
Lab ID: 2003008-013A
Collection Date: 02/28/20 4:06
Date Received: 02/28/20 11:26

Analyte	Result and Qualifiers	Units	Date Analyzed
METALS BY ICPMS		EPA 200.8,Rev.5.4	(EPA 200.2)
Lead	< 0.0010	mg/L	03/14/20 14:03

- Qualifiers:**
- * Value may exceed the Acceptable Level
 - E Value exceeds the instrument calibration range
 - J Analyte detected below the PQL
 - P Prim./Conf. column %D or RPD exceeds limit
 - B Analyte detected in the associated Method Blank
 - H Holding times for preparation or analysis exceeded
 - ND Not Detected at the Practical Quantitation Limit (PQL)
 - S Spike Recovery outside accepted recovery limits



Life Science Laboratories, Inc.
 5854 Butternut Drive
 East Syracuse, NY 13057 (315) 445-1900

Analytical Results

State Certification No: 10248

CLIENT: Life Science Labs-LIMS
Project: Auburn Enlarged City School District
Location: Lead Study- Bldg: AJHS
Matrix: PW

Client Sample ID: AECSD-14
Lab ID: 2003008-014A
Collection Date: 02/28/20 4:06
Date Received: 02/28/20 11:26

Analyte	Result and Qualifiers	Units	Date Analyzed
METALS BY ICPMS		EPA 200.8,Rev.5.4	(EPA 200.2)
Lead	< 0.0010	mg/L	03/14/20 14:05

- Qualifiers:**
- * Value may exceed the Acceptable Level
 - E Value exceeds the instrument calibration range
 - J Analyte detected below the PQL
 - P Prim./Conf. column %D or RPD exceeds limit
 - B Analyte detected in the associated Method Blank
 - H Holding times for preparation or analysis exceeded
 - ND Not Detected at the Practical Quantitation Limit (PQL)
 - S Spike Recovery outside accepted recovery limits



Life Science Laboratories, Inc.
 5854 Butternut Drive
 East Syracuse, NY 13057 (315) 445-1900

Analytical Results

State Certification No: 10248

CLIENT: Life Science Labs-LIMS
Project: Auburn Enlarged City School District
Location: Lead Study- Bldg: AJHS
Matrix: PW

Client Sample ID: AECSD-15

Lab ID: 2003008-015A
Collection Date: 02/28/20 4:07
Date Received: 02/28/20 11:26

Analyte	Result and Qualifiers	Units	Date Analyzed
METALS BY ICPMS		EPA 200.8,Rev.5.4	(EPA 200.2)
Lead	< 0.0010	mg/L	03/14/20 14:07

- Qualifiers:**
- * Value may exceed the Acceptable Level
 - E Value exceeds the instrument calibration range
 - J Analyte detected below the PQL
 - P Prim./Conf. column %D or RPD exceeds limit
 - B Analyte detected in the associated Method Blank
 - H Holding times for preparation or analysis exceeded
 - ND Not Detected at the Practical Quantitation Limit (PQL)
 - S Spike Recovery outside accepted recovery limits



Life Science Laboratories, Inc.
 5854 Butternut Drive
 East Syracuse , NY 13057 (315) 445-1900

Analytical Results

State Certification No: 10248

CLIENT: Life Science Labs-LIMS
Project: Auburn Enlarged City School District
Location: Lead Study- Bldg: AJHS
Matrix: PW

Client Sample ID: AECSD-16
Lab ID: 2003008-016A
Collection Date: 02/28/20 4:07
Date Received: 02/28/20 11:26

Analyte	Result and Qualifiers	Units	Date Analyzed
METALS BY ICPMS		EPA 200.8,Rev.5.4	(EPA 200.2)
Lead	< 0.0010	mg/L	03/14/20 14:09

- Qualifiers:**
- * Value may exceed the Acceptable Level
 - E Value exceeds the instrument calibration range
 - J Analyte detected below the PQL
 - P Prim./Conf. column %D or RPD exceeds limit
 - B Analyte detected in the associated Method Blank
 - H Holding times for preparation or analysis exceeded
 - ND Not Detected at the Practical Quantitation Limit (PQL)
 - S Spike Recovery outside accepted recovery limits



Life Science Laboratories, Inc.
 5854 Butternut Drive
 East Syracuse, NY 13057 (315) 445-1900

Analytical Results

State Certification No: 10248

CLIENT: Life Science Labs-LIMS
Project: Auburn Enlarged City School District
Location: Lead Study- Bldg: AJHS
Matrix: PW

Client Sample ID: AECSD-17
Lab ID: 2003008-017A
Collection Date: 02/28/20 4:07
Date Received: 02/28/20 11:26

Analyte	Result and Qualifiers	Units	Date Analyzed
METALS BY ICPMS		EPA 200.8,Rev.5.4	(EPA 200.2)
Lead	< 0.0010	mg/L	03/14/20 14:10

- Qualifiers:**
- * Value may exceed the Acceptable Level
 - E Value exceeds the instrument calibration range
 - J Analyte detected below the PQL
 - P Prim./Conf. column %D or RPD exceeds limit
 - B Analyte detected in the associated Method Blank
 - H Holding times for preparation or analysis exceeded
 - ND Not Detected at the Practical Quantitation Limit (PQL)
 - S Spike Recovery outside accepted recovery limits



Life Science Laboratories, Inc.
 5854 Butternut Drive
 East Syracuse, NY 13057 (315) 445-1900

Analytical Results

State Certification No: 10248

CLIENT: Life Science Labs-LIMS
Project: Auburn Enlarged City School District
Location: Lead Study- Bldg: AJHS
Matrix: PW

Client Sample ID: AECSD-18

Lab ID: 2003008-018A
Collection Date: 02/28/20 4:08
Date Received: 02/28/20 11:26

Analyte	Result and Qualifiers	Units	Date Analyzed
METALS BY ICPMS		EPA 200.8,Rev.5.4	(EPA 200.2)
Lead	0.0013	mg/L	03/14/20 14:16

- Qualifiers:**
- * Value may exceed the Acceptable Level
 - E Value exceeds the instrument calibration range
 - J Analyte detected below the PQL
 - P Prim./Conf. column %D or RPD exceeds limit
 - B Analyte detected in the associated Method Blank
 - H Holding times for preparation or analysis exceeded
 - ND Not Detected at the Practical Quantitation Limit (PQL)
 - S Spike Recovery outside accepted recovery limits



Life Science Laboratories, Inc.
 5854 Butternut Drive
 East Syracuse, NY 13057 (315) 445-1900

Analytical Results

State Certification No: 10248

CLIENT: Life Science Labs-LIMS
Project: Auburn Enlarged City School District
Location: Lead Study- Bldg: AJHS
Matrix: PW

Client Sample ID: AECSD-19

Lab ID: 2003008-019A
Collection Date: 02/28/20 4:08
Date Received: 02/28/20 11:26

Analyte	Result and Qualifiers	Units	Date Analyzed
METALS BY ICPMS		EPA 200.8,Rev.5.4	(EPA 200.2)
Lead	< 0.0010	mg/L	03/14/20 14:18

- Qualifiers:**
- * Value may exceed the Acceptable Level
 - E Value exceeds the instrument calibration range
 - J Analyte detected below the PQL
 - P Prim./Conf. column %D or RPD exceeds limit
 - B Analyte detected in the associated Method Blank
 - H Holding times for preparation or analysis exceeded
 - ND Not Detected at the Practical Quantitation Limit (PQL)
 - S Spike Recovery outside accepted recovery limits



Life Science Laboratories, Inc.
 5854 Butternut Drive
 East Syracuse, NY 13057 (315) 445-1900

Analytical Results

State Certification No: 10248

CLIENT: Life Science Labs-LIMS
Project: Auburn Enlarged City School District
Location: Lead Study- Bldg: AJHS
Matrix: PW

Client Sample ID: *AECSD-20*
Lab ID: 2003008-020A
Collection Date: 02/28/20 4:08
Date Received: 02/28/20 11:26

Analyte	Result and Qualifiers	Units	Date Analyzed
METALS BY ICPMS		EPA 200.8,Rev.5.4	(EPA 200.2)
Lead	< 0.0010	mg/L	03/14/20 14:20

- Qualifiers:**
- * Value may exceed the Acceptable Level
 - E Value exceeds the instrument calibration range
 - J Analyte detected below the PQL
 - P Prim./Conf. column %D or RPD exceeds limit
 - B Analyte detected in the associated Method Blank
 - H Holding times for preparation or analysis exceeded
 - ND Not Detected at the Practical Quantitation Limit (PQL)
 - S Spike Recovery outside accepted recovery limits



Life Science Laboratories, Inc.
 5854 Butternut Drive
 East Syracuse, NY 13057 (315) 445-1900

Analytical Results

State Certification No: 10248

CLIENT: Life Science Labs-LIMS
Project: Auburn Enlarged City School District
Location: Lead Study- Bldg: AJHS
Matrix: PW

Client Sample ID: AECSD-21

Lab ID: 2003008-021A
Collection Date: 02/28/20 4:08
Date Received: 02/28/20 11:26

Analyte	Result and Qualifiers	Units	Date Analyzed
METALS BY ICPMS		EPA 200.8,Rev.5.4	(EPA 200.2)
Lead	0.0023	mg/L	03/30/20 16:57

- Qualifiers:**
- * Value may exceed the Acceptable Level
 - E Value exceeds the instrument calibration range
 - J Analyte detected below the PQL
 - P Prim./Conf. column %D or RPD exceeds limit
 - B Analyte detected in the associated Method Blank
 - H Holding times for preparation or analysis exceeded
 - ND Not Detected at the Practical Quantitation Limit (PQL)
 - S Spike Recovery outside accepted recovery limits



Life Science Laboratories, Inc.
 5854 Butternut Drive
 East Syracuse , NY 13057 (315) 445-1900

Analytical Results

State Certification No: 10248

CLIENT: Life Science Labs-LIMS
Project: Auburn Enlarged City School District
Location: Lead Study- Bldg: AJHS
Matrix: PW

Client Sample ID: AECSD-22

Lab ID: 2003008-022A
Collection Date: 02/28/20 4:10
Date Received: 02/28/20 11:26

Analyte	Result and Qualifiers	Units	Date Analyzed
METALS BY ICPMS		EPA 200.8,Rev.5.4	(EPA 200.2)
Lead	< 0.0010	mg/L	03/30/20 17:03

Qualifiers:

- * Value may exceed the Acceptable Level
- E Value exceeds the instrument calibration range
- J Analyte detected below the PQL
- P Prim./Conf. column %D or RPD exceeds limit

- B Analyte detected in the associated Method Blank
- H Holding times for preparation or analysis exceeded
- ND Not Detected at the Practical Quantitation Limit (PQL)
- S Spike Recovery outside accepted recovery limits



Life Science Laboratories, Inc.
 5854 Butternut Drive
 East Syracuse, NY 13057 (315) 445-1900

Analytical Results

State Certification No: 10248

CLIENT: Life Science Labs-LIMS
Project: Auburn Enlarged City School District
Location: Lead Study- Bldg: AJHS
Matrix: PW

Client Sample ID: AECSD-23
Lab ID: 2003008-023A
Collection Date: 02/28/20 4:10
Date Received: 02/28/20 11:26

Analyte	Result and Qualifiers	Units	Date Analyzed
METALS BY ICPMS		EPA 200.8,Rev.5.4	(EPA 200.2)
Lead	< 0.0010	mg/L	03/30/20 17:05

- Qualifiers:**
- * Value may exceed the Acceptable Level
 - E Value exceeds the instrument calibration range
 - J Analyte detected below the PQL
 - P Prim./Conf. column %D or RPD exceeds limit
 - B Analyte detected in the associated Method Blank
 - H Holding times for preparation or analysis exceeded
 - ND Not Detected at the Practical Quantitation Limit (PQL)
 - S Spike Recovery outside accepted recovery limits



Life Science Laboratories, Inc.
 5854 Butternut Drive
 East Syracuse, NY 13057 (315) 445-1900

Analytical Results

State Certification No: 10248

CLIENT: Life Science Labs-LIMS
Project: Auburn Enlarged City School District
Location: Lead Study- Bldg: AJHS
Matrix: PW

Client Sample ID: AECSD-24
Lab ID: 2003008-024A
Collection Date: 02/28/20 4:10
Date Received: 02/28/20 11:26

Analyte	Result and Qualifiers	Units	Date Analyzed
METALS BY ICPMS		EPA 200.8,Rev.5.4	(EPA 200.2)
Lead	< 0.0010	mg/L	03/30/20 17:07

- Qualifiers:**
- * Value may exceed the Acceptable Level
 - E Value exceeds the instrument calibration range
 - J Analyte detected below the PQL
 - P Prim./Conf. column %D or RPD exceeds limit
 - B Analyte detected in the associated Method Blank
 - H Holding times for preparation or analysis exceeded
 - ND Not Detected at the Practical Quantitation Limit (PQL)
 - S Spike Recovery outside accepted recovery limits



Life Science Laboratories, Inc.
 5854 Butternut Drive
 East Syracuse , NY 13057 (315) 445-1900

Analytical Results

State Certification No: 10248

CLIENT: Life Science Labs-LIMS
Project: Auburn Enlarged City School District
Location: Lead Study- Bldg: AJHS
Matrix: PW

Client Sample ID: AECSD-25
Lab ID: 2003008-025A
Collection Date: 02/28/20 4:10
Date Received: 02/28/20 11:26

Analyte	Result and Qualifiers	Units	Date Analyzed
METALS BY ICPMS		EPA 200.8,Rev.5.4	(EPA 200.2)
Lead	< 0.0010	mg/L	03/30/20 17:09

- Qualifiers:**
- * Value may exceed the Acceptable Level
 - E Value exceeds the instrument calibration range
 - J Analyte detected below the PQL
 - P Prim./Conf. column %D or RPD exceeds limit
 - B Analyte detected in the associated Method Blank
 - H Holding times for preparation or analysis exceeded
 - ND Not Detected at the Practical Quantitation Limit (PQL)
 - S Spike Recovery outside accepted recovery limits



Life Science Laboratories, Inc.
 5854 Butternut Drive
 East Syracuse , NY 13057 (315) 445-1900

Analytical Results

State Certification No: 10248

CLIENT: Life Science Labs-LIMS
Project: Auburn Enlarged City School District
Location: Lead Study- Bldg: AJHS
Matrix: PW

Client Sample ID: AECSD-26
Lab ID: 2003008-026A
Collection Date: 02/28/20 4:10
Date Received: 02/28/20 11:26

Analyte	Result and Qualifiers	Units	Date Analyzed
METALS BY ICPMS		EPA 200.8,Rev.5.4	(EPA 200.2)
Lead	< 0.0010	mg/L	03/30/20 17:11

- Qualifiers:**
- * Value may exceed the Acceptable Level
 - E Value exceeds the instrument calibration range
 - J Analyte detected below the PQL
 - P Prim./Conf. column %D or RPD exceeds limit
 - B Analyte detected in the associated Method Blank
 - H Holding times for preparation or analysis exceeded
 - ND Not Detected at the Practical Quantitation Limit (PQL)
 - S Spike Recovery outside accepted recovery limits



Life Science Laboratories, Inc.
 5854 Butternut Drive
 East Syracuse , NY 13057 (315) 445-1900

Analytical Results

State Certification No: 10248

CLIENT: Life Science Labs-LIMS
Project: Auburn Enlarged City School District
Location: Lead Study- Bldg: AJHS
Matrix: PW

Client Sample ID: AECSD-27
Lab ID: 2003008-027A
Collection Date: 02/28/20 4:11
Date Received: 02/28/20 11:26

Analyte	Result and Qualifiers	Units	Date Analyzed
METALS BY ICPMS		EPA 200.8,Rev.5.4	(EPA 200.2)
Lead	< 0.0010	mg/L	03/30/20 17:13

- Qualifiers:**
- * Value may exceed the Acceptable Level
 - E Value exceeds the instrument calibration range
 - J Analyte detected below the PQL
 - P Prim./Conf. column %D or RPD exceeds limit
 - B Analyte detected in the associated Method Blank
 - H Holding times for preparation or analysis exceeded
 - ND Not Detected at the Practical Quantitation Limit (PQL)
 - S Spike Recovery outside accepted recovery limits



Life Science Laboratories, Inc.
 5854 Butternut Drive
 East Syracuse, NY 13057 (315) 445-1900

Analytical Results

State Certification No: 10248

CLIENT: Life Science Labs-LIMS
Project: Auburn Enlarged City School District
Location: Lead Study- Bldg: AJHS
Matrix: PW

Client Sample ID: AECSD-28

Lab ID: 2003008-028A
Collection Date: 02/28/20 4:11
Date Received: 02/28/20 11:26

Analyte	Result and Qualifiers	Units	Date Analyzed
METALS BY ICPMS		EPA 200.8,Rev.5.4	(EPA 200.2)
Lead	< 0.0010	mg/L	03/30/20 17:36

Qualifiers:

- * Value may exceed the Acceptable Level
- E Value exceeds the instrument calibration range
- J Analyte detected below the PQL
- P Prim./Conf. column %D or RPD exceeds limit

- B Analyte detected in the associated Method Blank
- H Holding times for preparation or analysis exceeded
- ND Not Detected at the Practical Quantitation Limit (PQL)
- S Spike Recovery outside accepted recovery limits



Life Science Laboratories, Inc.
 5854 Butternut Drive
 East Syracuse , NY 13057 (315) 445-1900

Analytical Results

State Certification No: 10248

CLIENT: Life Science Labs-LIMS
Project: Auburn Enlarged City School District
Location: Lead Study- Bldg: AJHS
Matrix: PW

Client Sample ID: AECSD-29
Lab ID: 2003008-029A
Collection Date: 02/28/20 4:12
Date Received: 02/28/20 11:26

Analyte	Result and Qualifiers	Units	Date Analyzed
METALS BY ICPMS		EPA 200.8,Rev.5.4	(EPA 200.2)
Lead	< 0.0010	mg/L	03/30/20 17:37

- Qualifiers:**
- * Value may exceed the Acceptable Level
 - E Value exceeds the instrument calibration range
 - J Analyte detected below the PQL
 - P Prim./Conf. column %D or RPD exceeds limit
 - B Analyte detected in the associated Method Blank
 - H Holding times for preparation or analysis exceeded
 - ND Not Detected at the Practical Quantitation Limit (PQL)
 - S Spike Recovery outside accepted recovery limits



Life Science Laboratories, Inc.
 5854 Butternut Drive
 East Syracuse , NY 13057 (315) 445-1900

Analytical Results

State Certification No: 10248

CLIENT: Life Science Labs-LIMS
Project: Auburn Enlarged City School District
Location: Lead Study- Bldg: AJHS
Matrix: PW

Client Sample ID: AECSD-30

Lab ID: 2003008-030A
Collection Date: 02/28/20 4:15
Date Received: 02/28/20 11:26

Analyte	Result and Qualifiers	Units	Date Analyzed
METALS BY ICPMS		EPA 200.8,Rev.5.4	(EPA 200.2)
Lead	0.0012	mg/L	03/30/20 17:39

- Qualifiers:**
- * Value may exceed the Acceptable Level
 - E Value exceeds the instrument calibration range
 - J Analyte detected below the PQL
 - P Prim./Conf. column %D or RPD exceeds limit
 - B Analyte detected in the associated Method Blank
 - H Holding times for preparation or analysis exceeded
 - ND Not Detected at the Practical Quantitation Limit (PQL)
 - S Spike Recovery outside accepted recovery limits



Life Science Laboratories, Inc.
 5854 Butternut Drive
 East Syracuse, NY 13057 (315) 445-1900

Analytical Results

State Certification No: 10248

CLIENT: Life Science Labs-LIMS
Project: Auburn Enlarged City School District
Location: Lead Study- Bldg: AJHS
Matrix: PW

Client Sample ID: AECSD-31
Lab ID: 2003008-031A
Collection Date: 02/28/20 4:15
Date Received: 02/28/20 11:26

Analyte	Result and Qualifiers	Units	Date Analyzed
METALS BY ICPMS		EPA 200.8,Rev.5.4	(EPA 200.2)
Lead	< 0.0010	mg/L	03/14/20 14:48

- Qualifiers:**
- * Value may exceed the Acceptable Level
 - E Value exceeds the instrument calibration range
 - J Analyte detected below the PQL
 - P Prim./Conf. column %D or RPD exceeds limit
 - B Analyte detected in the associated Method Blank
 - H Holding times for preparation or analysis exceeded
 - ND Not Detected at the Practical Quantitation Limit (PQL)
 - S Spike Recovery outside accepted recovery limits



Life Science Laboratories, Inc.
 5854 Butternut Drive
 East Syracuse , NY 13057 (315) 445-1900

Analytical Results

State Certification No: 10248

CLIENT: Life Science Labs-LIMS
Project: Auburn Enlarged City School District
Location: Lead Study- Bldg: AJHS
Matrix: PW

Client Sample ID: AECSD-32
Lab ID: 2003008-032A
Collection Date: 02/28/20 4:15
Date Received: 02/28/20 11:26

Analyte	Result and Qualifiers	Units	Date Analyzed
METALS BY ICPMS		EPA 200.8,Rev.5.4	(EPA 200.2)
Lead	< 0.0010	mg/L	03/14/20 14:50

- Qualifiers:**
- * Value may exceed the Acceptable Level
 - E Value exceeds the instrument calibration range
 - J Analyte detected below the PQL
 - P Prim./Conf. column %D or RPD exceeds limit
 - B Analyte detected in the associated Method Blank
 - H Holding times for preparation or analysis exceeded
 - ND Not Detected at the Practical Quantitation Limit (PQL)
 - S Spike Recovery outside accepted recovery limits



Life Science Laboratories, Inc.
 5854 Butternut Drive
 East Syracuse , NY 13057 (315) 445-1900

Analytical Results

State Certification No: 10248

CLIENT: Life Science Labs-LIMS
Project: Auburn Enlarged City School District
Location: Lead Study- Bldg: AJHS
Matrix: PW

Client Sample ID: AECSD-33

Lab ID: 2003008-033A
Collection Date: 02/28/20 4:15
Date Received: 02/28/20 11:26

Analyte	Result and Qualifiers	Units	Date Analyzed
METALS BY ICPMS		EPA 200.8,Rev.5.4	(EPA 200.2)
Lead	< 0.0010	mg/L	03/14/20 14:52

- Qualifiers:**
- * Value may exceed the Acceptable Level
 - E Value exceeds the instrument calibration range
 - J Analyte detected below the PQL
 - P Prim./Conf. column %D or RPD exceeds limit
 - B Analyte detected in the associated Method Blank
 - H Holding times for preparation or analysis exceeded
 - ND Not Detected at the Practical Quantitation Limit (PQL)
 - S Spike Recovery outside accepted recovery limits



Life Science Laboratories, Inc.
 5854 Butternut Drive
 East Syracuse , NY 13057 (315) 445-1900

Analytical Results

State Certification No: 10248

CLIENT: Life Science Labs-LIMS
Project: Auburn Enlarged City School District
Location: Lead Study- Bldg: AJHS
Matrix: PW

Client Sample ID: AECSD-34
Lab ID: 2003008-034A
Collection Date: 02/28/20 4:16
Date Received: 02/28/20 11:26

Analyte	Result and Qualifiers	Units	Date Analyzed
METALS BY ICPMS		EPA 200.8,Rev.5.4	(EPA 200.2)
Lead	< 0.0010	mg/L	03/14/20 14:54

- Qualifiers:**
- * Value may exceed the Acceptable Level
 - E Value exceeds the instrument calibration range
 - J Analyte detected below the PQL
 - P Prim./Conf. column %D or RPD exceeds limit
 - B Analyte detected in the associated Method Blank
 - H Holding times for preparation or analysis exceeded
 - ND Not Detected at the Practical Quantitation Limit (PQL)
 - S Spike Recovery outside accepted recovery limits



Life Science Laboratories, Inc.
 5854 Butternut Drive
 East Syracuse, NY 13057 (315) 445-1900

Analytical Results

State Certification No: 10248

CLIENT: Life Science Labs-LIMS
Project: Auburn Enlarged City School District
Location: Lead Study- Bldg: AJHS
Matrix: PW

Client Sample ID: AECSD-35
Lab ID: 2003008-035A
Collection Date: 02/28/20 4:16
Date Received: 02/28/20 11:26

Analyte	Result and Qualifiers	Units	Date Analyzed
METALS BY ICPMS		EPA 200.8, Rev. 5.4	(EPA 200.2)
Lead	< 0.0010	mg/L	03/14/20 15:00

- Qualifiers:**
- * Value may exceed the Acceptable Level
 - E Value exceeds the instrument calibration range
 - J Analyte detected below the PQL
 - P Prim./Conf. column %D or RPD exceeds limit
 - B Analyte detected in the associated Method Blank
 - H Holding times for preparation or analysis exceeded
 - ND Not Detected at the Practical Quantitation Limit (PQL)
 - S Spike Recovery outside accepted recovery limits



Life Science Laboratories, Inc.
 5854 Butternut Drive
 East Syracuse , NY 13057 (315) 445-1900

Analytical Results

State Certification No: 10248

CLIENT: Life Science Labs-LIMS
Project: Auburn Enlarged City School District
Location: Lead Study- Bldg: AJHS
Matrix: PW

Client Sample ID: AECSD-36
Lab ID: 2003008-036A
Collection Date: 02/28/20 4:16
Date Received: 02/28/20 11:26

Analyte	Result and Qualifiers	Units	Date Analyzed
METALS BY ICPMS		EPA 200.8,Rev.5.4	(EPA 200.2)
Lead	< 0.0010	mg/L	03/14/20 15:02

- Qualifiers:**
- * Value may exceed the Acceptable Level
 - E Value exceeds the instrument calibration range
 - J Analyte detected below the PQL
 - P Prim./Conf. column %D or RPD exceeds limit
 - B Analyte detected in the associated Method Blank
 - H Holding times for preparation or analysis exceeded
 - ND Not Detected at the Practical Quantitation Limit (PQL)
 - S Spike Recovery outside accepted recovery limits



Life Science Laboratories, Inc.
 5854 Butternut Drive
 East Syracuse , NY 13057 (315) 445-1900

Analytical Results

State Certification No: 10248

CLIENT: Life Science Labs-LIMS
Project: Auburn Enlarged City School District
Location: Lead Study- Bldg: AJHS
Matrix: PW

Client Sample ID: AECSD-37
Lab ID: 2003008-037A
Collection Date: 02/28/20 4:16
Date Received: 02/28/20 11:26

Analyte	Result and Qualifiers	Units	Date Analyzed
METALS BY ICPMS		EPA 200.8,Rev.5.4	(EPA 200.2)
Lead	< 0.0010	mg/L	03/14/20 15:04

- Qualifiers:**
- * Value may exceed the Acceptable Level
 - E Value exceeds the instrument calibration range
 - J Analyte detected below the PQL
 - P Prim./Conf. column %D or RPD exceeds limit
 - B Analyte detected in the associated Method Blank
 - H Holding times for preparation or analysis exceeded
 - ND Not Detected at the Practical Quantitation Limit (PQL)
 - S Spike Recovery outside accepted recovery limits



Life Science Laboratories, Inc.
 5854 Butternut Drive
 East Syracuse , NY 13057 (315) 445-1900

Analytical Results

State Certification No: 10248

CLIENT: Life Science Labs-LIMS
Project: Auburn Enlarged City School District
Location: Lead Study- Bldg: AJHS
Matrix: PW

Client Sample ID: AECSD-38
Lab ID: 2003008-038A
Collection Date: 02/28/20 4:17
Date Received: 02/28/20 11:26

Analyte	Result and Qualifiers	Units	Date Analyzed
METALS BY ICPMS		EPA 200.8,Rev.5.4	(EPA 200.2)
Lead	0.0013	mg/L	03/14/20 15:06

- | | | |
|--------------------|--|---|
| Qualifiers: | * Value may exceed the Acceptable Level | B Analyte detected in the associated Method Blank |
| | E Value exceeds the instrument calibration range | H Holding times for preparation or analysis exceeded |
| | J Analyte detected below the PQL | ND Not Detected at the Practical Quantitation Limit (PQL) |
| | P Prim./Conf. column %D or RPD exceeds limit | S Spike Recovery outside accepted recovery limits |



Life Science Laboratories, Inc.
 5854 Butternut Drive
 East Syracuse , NY 13057 (315) 445-1900

Analytical Results

State Certification No: 10248

CLIENT: Life Science Labs-LIMS
Project: Auburn Enlarged City School District
Location: Lead Study- Bldg: AJHS
Matrix: PW

Client Sample ID: AECSD-39
Lab ID: 2003008-039A
Collection Date: 02/28/20 4:17
Date Received: 02/28/20 11:26

Analyte	Result and Qualifiers	Units	Date Analyzed
METALS BY ICPMS		EPA 200.8,Rev.5.4	(EPA 200.2)
Lead	< 0.0010	mg/L	03/14/20 15:08

- Qualifiers:**
- * Value may exceed the Acceptable Level
 - E Value exceeds the instrument calibration range
 - J Analyte detected below the PQL
 - P Prim./Conf. column %D or RPD exceeds limit
 - B Analyte detected in the associated Method Blank
 - H Holding times for preparation or analysis exceeded
 - ND Not Detected at the Practical Quantitation Limit (PQL)
 - S Spike Recovery outside accepted recovery limits



Life Science Laboratories, Inc.
 5854 Butternut Drive
 East Syracuse , NY 13057 (315) 445-1900

Analytical Results

State Certification No: 10248

CLIENT: Life Science Labs-LIMS
Project: Auburn Enlarged City School District
Location: Lead Study- Bldg: AJHS
Matrix: PW

Client Sample ID: AECSD-40
Lab ID: 2003008-040A
Collection Date: 02/28/20 4:17
Date Received: 02/28/20 11:26

Analyte	Result and Qualifiers	Units	Date Analyzed
METALS BY ICPMS		EPA 200.8,Rev.5.4	(EPA 200.2)
Lead	< 0.0010	mg/L	03/14/20 15:09

Qualifiers:

- * Value may exceed the Acceptable Level
- E Value exceeds the instrument calibration range
- J Analyte detected below the PQL
- P Prim./Conf. column %D or RPD exceeds limit

- B Analyte detected in the associated Method Blank
- H Holding times for preparation or analysis exceeded
- ND Not Detected at the Practical Quantitation Limit (PQL)
- S Spike Recovery outside accepted recovery limits



Life Science Laboratories, Inc.
 5854 Butternut Drive
 East Syracuse, NY 13057 (315) 445-1900

Analytical Results

State Certification No: 10248

CLIENT: Life Science Labs-LIMS
Project: Auburn Enlarged City School District
Location: Lead Study- Bldg: AJHS
Matrix: PW

Client Sample ID: AECSD-41
Lab ID: 2003008-041A
Collection Date: 02/28/20 4:18
Date Received: 02/28/20 11:26

Analyte	Result and Qualifiers	Units	Date Analyzed
METALS BY ICPMS		EPA 200.8,Rev.5.4	(EPA 200.2)
Lead	< 0.0010	mg/L	03/14/20 15:11

- Qualifiers:**
- * Value may exceed the Acceptable Level
 - E Value exceeds the instrument calibration range
 - J Analyte detected below the PQL
 - P Prim./Conf. column %D or RPD exceeds limit
 - B Analyte detected in the associated Method Blank
 - H Holding times for preparation or analysis exceeded
 - ND Not Detected at the Practical Quantitation Limit (PQL)
 - S Spike Recovery outside accepted recovery limits



Life Science Laboratories, Inc.
 5854 Butternut Drive
 East Syracuse, NY 13057 (315) 445-1900

Analytical Results

State Certification No: 10248

CLIENT: Life Science Labs-LIMS
Project: Auburn Enlarged City School District
Location: Lead Study- Bldg: AJHS
Matrix: PW

Client Sample ID: AECSD-42
Lab ID: 2003008-042A
Collection Date: 02/28/20 4:18
Date Received: 02/28/20 11:26

Analyte	Result and Qualifiers	Units	Date Analyzed
METALS BY ICPMS		EPA 200.8,Rev.5.4	(EPA 200.2)
Lead	0.0054	mg/L	03/24/20 14:54

Qualifiers: * Value may exceed the Acceptable Level
 E Value exceeds the instrument calibration range
 J Analyte detected below the PQL
 P Prim./Conf. column %D or RPD exceeds limit

B Analyte detected in the associated Method Blank
 H Holding times for preparation or analysis exceeded
 ND Not Detected at the Practical Quantitation Limit (PQL)
 S Spike Recovery outside accepted recovery limits



Life Science Laboratories, Inc.
 5854 Butternut Drive
 East Syracuse , NY 13057 (315) 445-1900

Analytical Results

State Certification No: 10248

CLIENT: Life Science Labs-LIMS
Project: Auburn Enlarged City School District
Location: Lead Study- Bldg: AJHS
Matrix: PW

Client Sample ID: AECSD-43
Lab ID: 2003008-043A
Collection Date: 02/28/20 4:21
Date Received: 02/28/20 11:26

Analyte	Result and Qualifiers	Units	Date Analyzed
METALS BY ICPMS		EPA 200.8,Rev.5.4	(EPA 200.2)
Lead	0.0022	mg/L	03/14/20 15:23

- Qualifiers:**
- * Value may exceed the Acceptable Level
 - E Value exceeds the instrument calibration range
 - J Analyte detected below the PQL
 - P Prim./Conf. column %D or RPD exceeds limit
 - B Analyte detected in the associated Method Blank
 - H Holding times for preparation or analysis exceeded
 - ND Not Detected at the Practical Quantitation Limit (PQL)
 - S Spike Recovery outside accepted recovery limits



Life Science Laboratories, Inc.
 5854 Butternut Drive
 East Syracuse , NY 13057 (315) 445-1900

Analytical Results

State Certification No: 10248

CLIENT: Life Science Labs-LIMS
Project: Auburn Enlarged City School District
Location: Lead Study- Bldg: AJHS
Matrix: PW

Client Sample ID: AECSD-44
Lab ID: 2003008-044A
Collection Date: 02/28/20 4:21
Date Received: 02/28/20 11:26

Analyte	Result and Qualifiers	Units	Date Analyzed
METALS BY ICPMS		EPA 200.8,Rev.5.4	(EPA 200.2)
Lead	0.061 *	mg/L	03/14/20 15:25

- Qualifiers:**
- * Value may exceed the Acceptable Level
 - E Value exceeds the instrument calibration range
 - J Analyte detected below the PQL
 - P Prim./Conf. column %D or RPD exceeds limit
 - B Analyte detected in the associated Method Blank
 - H Holding times for preparation or analysis exceeded
 - ND Not Detected at the Practical Quantitation Limit (PQL)
 - S Spike Recovery outside accepted recovery limits



Life Science Laboratories, Inc.
 5854 Butternut Drive
 East Syracuse, NY 13057 (315) 445-1900

Analytical Results

State Certification No: 10248

CLIENT: Life Science Labs-LIMS
Project: Auburn Enlarged City School District
Location: Lead Study- Bldg: AJHS
Matrix: PW

Client Sample ID: AECSD-45
Lab ID: 2003008-045A
Collection Date: 02/28/20 4:21
Date Received: 02/28/20 11:26

Analyte	Result and Qualifiers	Units	Date Analyzed
METALS BY ICPMS		EPA 200.8,Rev.5.4	(EPA 200.2)
Lead	< 0.0010	mg/L	03/14/20 15:27

- Qualifiers:**
- * Value may exceed the Acceptable Level
 - E Value exceeds the instrument calibration range
 - J Analyte detected below the PQL
 - P Prim./Conf. column %D or RPD exceeds limit
 - B Analyte detected in the associated Method Blank
 - H Holding times for preparation or analysis exceeded
 - ND Not Detected at the Practical Quantitation Limit (PQL)
 - S Spike Recovery outside accepted recovery limits



Life Science Laboratories, Inc.
 5854 Butternut Drive
 East Syracuse, NY 13057 (315) 445-1900

Analytical Results

State Certification No: 10248

CLIENT: Life Science Labs-LIMS
Project: Auburn Enlarged City School District
Location: Lead Study- Bldg: AJHS
Matrix: PW

Client Sample ID: AECSD-46
Lab ID: 2003008-046A
Collection Date: 02/28/20 4:22
Date Received: 02/28/20 11:26

Analyte	Result and Qualifiers	Units	Date Analyzed
METALS BY ICPMS		EPA 200.8,Rev.5.4	(EPA 200.2)
Lead	< 0.0010	mg/L	03/14/20 15:28

- Qualifiers:**
- * Value may exceed the Acceptable Level
 - E Value exceeds the instrument calibration range
 - J Analyte detected below the PQL
 - P Prim./Conf. column %D or RPD exceeds limit
 - B Analyte detected in the associated Method Blank
 - H Holding times for preparation or analysis exceeded
 - ND Not Detected at the Practical Quantitation Limit (PQL)
 - S Spike Recovery outside accepted recovery limits



Life Science Laboratories, Inc.
 5854 Butternut Drive
 East Syracuse , NY 13057 (315) 445-1900

Analytical Results

State Certification No: 10248

CLIENT: Life Science Labs-LIMS
Project: Auburn Enlarged City School District
Location: Lead Study- Bldg: AJHS
Matrix: PW

Client Sample ID: AECSD-47
Lab ID: 2003008-047A
Collection Date: 02/28/20 4:22
Date Received: 02/28/20 11:26

Analyte	Result and Qualifiers	Units	Date Analyzed
METALS BY ICPMS		EPA 200.8,Rev.5.4	(EPA 200.2)
Lead	< 0.0010	mg/L	03/14/20 15:30

- Qualifiers:**
- * Value may exceed the Acceptable Level
 - E Value exceeds the instrument calibration range
 - J Analyte detected below the PQL
 - P Prim./Conf. column %D or RPD exceeds limit
 - B Analyte detected in the associated Method Blank
 - H Holding times for preparation or analysis exceeded
 - ND Not Detected at the Practical Quantitation Limit (PQL)
 - S Spike Recovery outside accepted recovery limits



Life Science Laboratories, Inc.
 5854 Butternut Drive
 East Syracuse , NY 13057 (315) 445-1900

Analytical Results

State Certification No: 10248

CLIENT: Life Science Labs-LIMS
Project: Auburn Enlarged City School District
Location: Lead Study- Bldg: AJHS
Matrix: PW

Client Sample ID: AECSD-48
Lab ID: 2003008-048A
Collection Date: 02/28/20 4:22
Date Received: 02/28/20 11:26

Analyte	Result and Qualifiers	Units	Date Analyzed
METALS BY ICPMS		EPA 200.8,Rev.5.4	(EPA 200.2)
Lead	< 0.0010	mg/L	03/14/20 15:32

- Qualifiers:**
- * Value may exceed the Acceptable Level
 - E Value exceeds the instrument calibration range
 - J Analyte detected below the PQL
 - P Prim./Conf. column %D or RPD exceeds limit
 - B Analyte detected in the associated Method Blank
 - H Holding times for preparation or analysis exceeded
 - ND Not Detected at the Practical Quantitation Limit (PQL)
 - S Spike Recovery outside accepted recovery limits



Life Science Laboratories, Inc.
 5854 Butternut Drive
 East Syracuse , NY 13057 (315) 445-1900

Analytical Results

State Certification No: 10248

CLIENT: Life Science Labs-LIMS
Project: Auburn Enlarged City School District
Location: Lead Study- Bldg: AJHS
Matrix: PW

Client Sample ID: AECSD-49
Lab ID: 2003008-049A
Collection Date: 02/28/20 4:22
Date Received: 02/28/20 11:26

Analyte	Result and Qualifiers	Units	Date Analyzed
METALS BY ICPMS		EPA 200.8,Rev.5.4	(EPA 200.2)
Lead	< 0.0010	mg/L	03/14/20 15:34

- Qualifiers:**
- * Value may exceed the Acceptable Level
 - E Value exceeds the instrument calibration range
 - J Analyte detected below the PQL
 - P Prim./Conf. column %D or RPD exceeds limit
 - B Analyte detected in the associated Method Blank
 - H Holding times for preparation or analysis exceeded
 - ND Not Detected at the Practical Quantitation Limit (PQL)
 - S Spike Recovery outside accepted recovery limits



Life Science Laboratories, Inc.
 5854 Butternut Drive
 East Syracuse , NY 13057 (315) 445-1900

Analytical Results

State Certification No: 10248

CLIENT: Life Science Labs-LIMS
Project: Auburn Enlarged City School District
Location: Lead Study- Bldg: AJHS
Matrix: PW

Client Sample ID: AECSD-50
Lab ID: 2003008-050A
Collection Date: 02/28/20 4:26
Date Received: 02/28/20 11:26

Analyte	Result and Qualifiers	Units	Date Analyzed
METALS BY ICPMS		EPA 200.8,Rev.5.4	(EPA 200.2)
Lead	< 0.0010	mg/L	03/14/20 15:36

- Qualifiers:**
- * Value may exceed the Acceptable Level
 - E Value exceeds the instrument calibration range
 - J Analyte detected below the PQL
 - P Prim./Conf. column %D or RPD exceeds limit
 - B Analyte detected in the associated Method Blank
 - H Holding times for preparation or analysis exceeded
 - ND Not Detected at the Practical Quantitation Limit (PQL)
 - S Spike Recovery outside accepted recovery limits



Life Science Laboratories, Inc.
 5854 Butternut Drive
 East Syracuse , NY 13057 (315) 445-1900

Analytical Results

State Certification No: 10248

CLIENT: Life Science Labs-LIMS
Project: Auburn Enlarged City School District
Location: Lead Study- Bldg: AJHS
Matrix: PW

Client Sample ID: AECSD-51
Lab ID: 2003008-051A
Collection Date: 02/28/20 4:26
Date Received: 02/28/20 11:26

Analyte	Result and Qualifiers	Units	Date Analyzed
METALS BY ICPMS		EPA 200.8,Rev.5.4	(EPA 200.2)
Lead	0.0088	mg/L	03/14/20 15:38

- Qualifiers:**
- * Value may exceed the Acceptable Level
 - E Value exceeds the instrument calibration range
 - J Analyte detected below the PQL
 - P Prim./Conf. column %D or RPD exceeds limit
 - B Analyte detected in the associated Method Blank
 - H Holding times for preparation or analysis exceeded
 - ND Not Detected at the Practical Quantitation Limit (PQL)
 - S Spike Recovery outside accepted recovery limits



Life Science Laboratories, Inc.
 5854 Butternut Drive
 East Syracuse , NY 13057 (315) 445-1900

Analytical Results

State Certification No: 10248

CLIENT: Life Science Labs-LIMS
Project: Auburn Enlarged City School District
Location: Lead Study- Bldg: AJHS
Matrix: PW

Client Sample ID: AECSD-52
Lab ID: 2003008-052A
Collection Date: 02/28/20 4:28
Date Received: 02/28/20 11:26

Analyte	Result and Qualifiers	Units	Date Analyzed
METALS BY ICPMS		EPA 200.8,Rev.5.4	(EPA 200.2)
Lead	< 0.0010	mg/L	03/14/20 15:40

- Qualifiers:**
- * Value may exceed the Acceptable Level
 - E Value exceeds the instrument calibration range
 - J Analyte detected below the PQL
 - P Prim./Conf. column %D or RPD exceeds limit
 - B Analyte detected in the associated Method Blank
 - H Holding times for preparation or analysis exceeded
 - ND Not Detected at the Practical Quantitation Limit (PQL)
 - S Spike Recovery outside accepted recovery limits



Life Science Laboratories, Inc.
 5854 Butternut Drive
 East Syracuse, NY 13057 (315) 445-1900

Analytical Results

State Certification No: 10248

CLIENT: Life Science Labs-LIMS
Project: Auburn Enlarged City School District
Location: Lead Study- Bldg: AJHS
Matrix: PW

Client Sample ID: AECSD-53
Lab ID: 2003008-053A
Collection Date: 02/28/20 4:28
Date Received: 02/28/20 11:26

Analyte	Result and Qualifiers	Units	Date Analyzed
METALS BY ICPMS		EPA 200.8,Rev.5.4	(EPA 200.2)
Lead	< 0.0010	mg/L	03/14/20 15:46

- Qualifiers:**
- * Value may exceed the Acceptable Level
 - E Value exceeds the instrument calibration range
 - J Analyte detected below the PQL
 - P Prim./Conf. column %D or RPD exceeds limit
 - B Analyte detected in the associated Method Blank
 - H Holding times for preparation or analysis exceeded
 - ND Not Detected at the Practical Quantitation Limit (PQL)
 - S Spike Recovery outside accepted recovery limits



Life Science Laboratories, Inc.
 5854 Butternut Drive
 East Syracuse, NY 13057 (315) 445-1900

Analytical Results

State Certification No: 10248

CLIENT: Life Science Labs-LIMS
Project: Auburn Enlarged City School District
Location: Lead Study- Bldg: AJHS
Matrix: PW

Client Sample ID: AECSD-54
Lab ID: 2003008-054A
Collection Date: 02/28/20 4:28
Date Received: 02/28/20 11:26

Analyte	Result and Qualifiers	Units	Date Analyzed
METALS BY ICPMS		EPA 200.8,Rev.5.4	(EPA 200.2)
Lead	< 0.0010	mg/L	03/14/20 15:48

- Qualifiers:**
- * Value may exceed the Acceptable Level
 - E Value exceeds the instrument calibration range
 - J Analyte detected below the PQL
 - P Prim./Conf. column %D or RPD exceeds limit
 - B Analyte detected in the associated Method Blank
 - H Holding times for preparation or analysis exceeded
 - ND Not Detected at the Practical Quantitation Limit (PQL)
 - S Spike Recovery outside accepted recovery limits



Life Science Laboratories, Inc.

5854 Butternut Drive

East Syracuse, NY 13057

(315) 445-1900

Analytical Results

State Certification No: 10248

CLIENT: Life Science Labs-LIMS
Project: Auburn Enlarged City School District
Location: Lead Study- Bldg: AJHS
Matrix: PW

Client Sample ID: AECSD-55

Lab ID: 2003008-055A

Collection Date: 02/28/20 4:29

Date Received: 02/28/20 11:26

Analyte	Result and Qualifiers	Units	Date Analyzed
METALS BY ICPMS		EPA 200.8,Rev.5.4	(EPA 200.2)
Lead	< 0.0010	mg/L	03/14/20 15:49

Qualifiers:

- * Value may exceed the Acceptable Level
- E Value exceeds the instrument calibration range
- J Analyte detected below the PQL
- P Prim./Conf. column %D or RPD exceeds limit

- B Analyte detected in the associated Method Blank
- H Holding times for preparation or analysis exceeded
- ND Not Detected at the Practical Quantitation Limit (PQL)
- S Spike Recovery outside accepted recovery limits



Life Science Laboratories, Inc.
 5854 Butternut Drive
 East Syracuse , NY 13057 (315) 445-1900

Analytical Results

State Certification No: 10248

CLIENT: Life Science Labs-LIMS
Project: Auburn Enlarged City School District
Location: Lead Study- Bldg: AJHS
Matrix: PW

Client Sample ID: AECSD-56
Lab ID: 2003008-056A
Collection Date: 02/28/20 4:29
Date Received: 02/28/20 11:26

Analyte	Result and Qualifiers	Units	Date Analyzed
METALS BY ICPMS		EPA 200.8,Rev.5.4	(EPA 200.2)
Lead	0.0028	mg/L	03/14/20 15:51

Qualifiers: * Value may exceed the Acceptable Level
 E Value exceeds the instrument calibration range
 J Analyte detected below the PQL
 P Prim./Conf. column %D or RPD exceeds limit

B Analyte detected in the associated Method Blank
 H Holding times for preparation or analysis exceeded
 ND Not Detected at the Practical Quantitation Limit (PQL)
 S Spike Recovery outside accepted recovery limits



Life Science Laboratories, Inc.
 5854 Butternut Drive
 East Syracuse , NY 13057 (315) 445-1900

Analytical Results

State Certification No: 10248

CLIENT: Life Science Labs-LIMS
Project: Auburn Enlarged City School District
Location: Lead Study- Bldg: AJHS
Matrix: PW

Client Sample ID: AECSD-57
Lab ID: 2003008-057A
Collection Date: 02/28/20 4:31
Date Received: 02/28/20 11:26

Analyte	Result and Qualifiers	Units	Date Analyzed
METALS BY ICPMS		EPA 200.8,Rev.5.4	(EPA 200.2)
Lead	< 0.0010	mg/L	03/14/20 15:53

- Qualifiers:**
- * Value may exceed the Acceptable Level
 - E Value exceeds the instrument calibration range
 - J Analyte detected below the PQL
 - P Prim./Conf. column %D or RPD exceeds limit
 - B Analyte detected in the associated Method Blank
 - H Holding times for preparation or analysis exceeded
 - ND Not Detected at the Practical Quantitation Limit (PQL)
 - S Spike Recovery outside accepted recovery limits



Life Science Laboratories, Inc.
 5854 Butternut Drive
 East Syracuse, NY 13057 (315) 445-1900

Analytical Results

State Certification No: 10248

CLIENT: Life Science Labs-LIMS
Project: Auburn Enlarged City School District
Location: Lead Study- Bldg: AJHS
Matrix: PW

Client Sample ID: AECSD-58
Lab ID: 2003008-058A
Collection Date: 02/28/20 4:31
Date Received: 02/28/20 11:26

Analyte	Result and Qualifiers	Units	Date Analyzed
METALS BY ICPMS		EPA 200.8,Rev.5.4	(EPA 200.2)
Lead	< 0.0010	mg/L	03/14/20 15:55

- Qualifiers:**
- * Value may exceed the Acceptable Level
 - E Value exceeds the instrument calibration range
 - J Analyte detected below the PQL
 - P Prim./Conf. column %D or RPD exceeds limit
 - B Analyte detected in the associated Method Blank
 - H Holding times for preparation or analysis exceeded
 - ND Not Detected at the Practical Quantitation Limit (PQL)
 - S Spike Recovery outside accepted recovery limits



Life Science Laboratories, Inc.
 5854 Butternut Drive
 East Syracuse, NY 13057 (315) 445-1900

Analytical Results

State Certification No: 10248

CLIENT: Life Science Labs-LIMS
Project: Auburn Enlarged City School District
Location: Lead Study- Bldg: AJHS
Matrix: PW

Client Sample ID: AECSD-59
Lab ID: 2003008-059A
Collection Date: 02/28/20 4:31
Date Received: 02/28/20 11:26

Analyte	Result and Qualifiers	Units	Date Analyzed
METALS BY ICPMS		EPA 200.8,Rev.5.4	(EPA 200.2)
Lead	< 0.0010	mg/L	03/14/20 15:57

- Qualifiers:**
- * Value may exceed the Acceptable Level
 - E Value exceeds the instrument calibration range
 - J Analyte detected below the PQL
 - P Prim./Conf. column %D or RPD exceeds limit
 - B Analyte detected in the associated Method Blank
 - H Holding times for preparation or analysis exceeded
 - ND Not Detected at the Practical Quantitation Limit (PQL)
 - S Spike Recovery outside accepted recovery limits

Chain of Custody Record

Phone # (315) 445-1900 Telefax # (315) 445-1104

Client: Auburn Enlarged City Schools Phone # 315 255 8818
 Address: 78 Thornton Avenue Fax # 315 255 8868
Auburn New York 13021

Contact Person: LARRY LSL Project #: **2003008**
Gianuccio AuburnECSD
 Client's Site I.D.: 7779

Bldg: AJHS

LSL Sample Number	Client's Sample Identifications	Authorization:		Sample Date	Sample Time	Type grab comp.	Matrix	Preserv. Added	Containers		Analyses	Free Cl (mg/L)	Pres. Check
		Sample Date	Sample Time						#	size/type			
1 01A	ROOM 101	2/28/20	4:02	X		PW	None	1	250 mL	AECSD-1	Lead		
2 02A	ROOM 101	2/28/20	4:02	X				1		-2			
3 03A	HALLWAY	2/28/20	4:02	X				1		-3			
4 04A	RM 102	2/28/20	4:03	X				1		-4			
5 05A	RM 102	2/28/20	4:03	X				1		-5			
6 06A	RM 102	2/28/20	4:03	X				1		-6			
7 07A	RM 102	2/28/20	4:03	X				1		-7			
8 08A	Main Lobby	2/28/20	4:05	X				1		-8			
9 09A	Nurse's Office	2/28/20	4:05	X				1		-9			
10 10A	Nurse's Office	2/28/20	4:05	X				1		-10			
11 011A	Nurse's Office	2/28/20	4:05	X				1		-11			
12 012A	1st Floor Boys Room	2/28/20	4:06	X				1		-12			
13 013A	1st Floor Boys Room	2/28/20	4:06	X				1		-13			
14 014A	1st Floor Boys Room	2/28/20	4:06	X				1		-14			

Notes and Hazard Identifications:

Results to:

mjump@casnyaga.com

Lawrencegianucio@ecsd.edu

Custody Transfers		Date	Time
Print Name: <u>Lawrence Gianucio</u>	Signature: <u>[Signature]</u>	2/28/20	4:00 AM
Relinquished By: <u>[Signature]</u>	Received By:		
Relinquished By:	Received By: <u>[Signature]</u>		
Relinquished By:	Received for Lab By: <u>[Signature]</u>	1700	2/28/20 11:20

Shipment Method:

Samples Received Intact: Y N

Chain of Custody Record

Client: **Auburn Enlarged City Schools** Phone # **315 255 8818** Telefax # (315) 445-1104

Address: **78 Thurston Avenue** Fax # **315 255 8868**

Auburn, New York 13021

Contact Person: **LARRY GARUCCIO**

Client's Site I.D.:

LSL Project #:

LSL Sample Number	Client's Sample Identifications	Authorization:		Sample Date	Sample Time	Type	Matrix	Preserv. Added	Containers		Analyses	Free Cl (mg/L)	Pres. Check
		Sample Date	Sample Time						#	size/type			
15	156 Floor Boys Room	2/28/20	4:07	X	PW	None	1	250 mL	AECS D	-15			
16	156 Gym Hallway - Behind AHS	2/28/20	4:07	X			1			-14			
17	156 Food Service Line Sink	2/28/20	4:07	X			1			-17			
18	156 Office Area 1st Floor Cafeteria	2/28/20	4:08	X			1			-18			
19	156 Cafe Fountain	2/28/20	4:08	X			1			-19			
20	156 Cafe Fountain	2/28/20	4:08	X			1			-20			
21	156 Tech Hall	2/28/20	4:08	X			1			-21			
22	156 APE GYM	2/28/20	4:10	X			1			-22			
23	156 APE GYM bathroom	2/28/20	4:10	X			1			-23			
24	156 APE GYM bathroom	2/28/20	4:10	X			1			-24			
25	156 APE GYM	2/28/20	4:10	X			1			-25			
26	156 Gym Hallway	2/28/20	4:10	X			1			-26			
27	156 Floor Girls Room	2/28/20	4:11	X			1			-27			
28	156 Floor Girls Room	2/28/20	4:11	X			1			-28			

Notes and Hazard identifications:

Results:

mjump@auguga-county.us

Lawrence garuccio@acs.d.edu

Received By: _____

Received By: _____

Received for Lab By: **Carly** 2/28/20 11:30

Print Name: **Lawrence Garuccio** Signature: *Lawrence Garuccio*

Date: 2/28/20 Time: 4:00 AM

Custody Transfers

Shipment Method: _____

Samples Received Intact: **Y** N

170

Chain of Custody Record

Client: Auburn Enlarged City Schools Phone # 315 255 8818
 Address: 78 Thurston Avenue Fax # 315 255 8868
Auburn, New York 13021

Telephone # (315) 445-1900

Contact Person: LARRY LSL Project #:
GARUCCIO Client's Site I.D.:

LSL Sample Number	Client's Sample Identifications	Authorization:		Sample Date	Sample Time	Type		Matrix	Preserv. Added	Containers		Analyses	Free Cl (mg/L)	Pres. Check
		Sample Date	Sample Time			grab	comp.			#	size/type			
29	1st Floor Girls Room	2/20/20	4:12	X				PW	None	1	250 mL	AEGSD -29 Lead		
30	2nd Floor Lib Hall	2/20/20	4:15	X						1		-30		
31	2nd Floor Girls Room	2/20/20	4:15	X						1		-31		
32	2nd Floor Girls Room	2/20/20	4:15	X						1		-32		
33	2nd Floor Girls Room	2/20/20	4:15	X						1		-33		
34	2nd Floor Boys Room	2/20/20	4:16	X						1		-34		
35	2nd Floor Boys Room	2/20/20	4:16	X						1		-35		
36	2nd Floor Boys Room	2/20/20	4:16	X						1		-36		
37	2nd Floor Science Wing	2/20/20	4:17	X						1		-37		
38	2nd Floor 8th Fl. Hall	2/20/20	4:17	X						1		-38		
39	2nd Floor 8th Fl. Hall	2/20/20	4:17	X						1		-39		
40	2nd Floor 8th Fl. Hall	2/20/20	4:17	X						1		-40		
41	2nd Floor 8th Fl. Hall	2/20/20	4:18	X						1		-41		
42	2nd Floor 8th Fl. Hall	2/20/20	4:18	X						1		-42		

Notes and Hazard Identifications:

Results to:
 mjumpe@cayuga-county.us
 Lawrence Garuccio, aecsd, education

Relinquished By: _____
 Relinquished By: _____
 Relinquished By: _____

Received By: _____
 Received By: _____
 Received By: _____

Print Name: LAURENCE GARUCCIO Signature: [Signature]
 Date: 2/20/20 Time: 4:00 AM

Custody Transfers

Received for Lab By: [Signature] Date: 2/20/20 Time: 11:20

Shipment Method: _____
 Samples Received Intact: Y N 17

Chain of Custody Record

Client: Auburn Enlarged City Schools Phone # 315 255 8818
 Address: 78 Thurston Avenue Fax # 315 255 8868
Auburn, New York 13021
 Bldg: ASHS

Contact Person: LARRY
Garruccio
 LSL Project #:
 Client's Site I.D.:

LSL Sample Number	Client's Sample Identifications	Authorization:		Sample Date	Sample Time	Type grab comp.	Matrix	Preserv. Added	Containers		Analyses	Free Cl (mg/L)	Pres. Check
		Sample Date	Sample Time						#	size/type			
43042A	Training Room Sink	2/28/20	4:21	X	PW	None	1	250 mL		AECSD-43 Lead			
44	Boys Coach Office	2/28/20	4:21	X			1			-44			
45	Handicap Elevator	2/28/20	4:21	X			1			-45			
46	Girls Coach Office	2/28/20	4:22	X			1			-46			
47	Girls Locker LN	2/28/20	4:22	X			1			-47			
48	Girls Locker LN	2/28/20	4:22	X			1			-48			
49	Girls Locker LN	2/28/20	4:22	X			1			-49			
50	Girls Locker Room	2/28/20	4:22	X			1			-50			
51	Concession Area	2/28/20	4:26	X			1			-51			
52	Concession Area	2/28/20	4:26	X			1			-52			
53	Boys Bathroom	2/28/20	4:28	X			1			-53			
53-053A	Boys Bathroom	2/28/20	4:28	X			1			-54			
54	Boys Bathroom	2/28/20	4:28	X			1			-55			
55	Boys Bathroom	2/28/20	4:28	X			1			-50			
55-055A	Boys Bathroom	2/28/20	4:29	X			1						
56	Girls Bathroom	2/28/20	4:29	X			1						
56-056A	Girls Bathroom	2/28/20	4:29	X			1						

Notes and Hazard Identifications:

Results ↓

mjump@cayuga-county.us

Lawrence Garruccio needs education

Print Name: Lawrence Garruccio Signature: [Signature]

Received By: _____ Date: 2/28/20 Time: 4:00 AM

Relinquished By: _____ Received for Lab By: [Signature] Date: 2/28/20 Time: 11:20

Relinquished By: _____

Shipment Method: _____

Samples Received Intact: Y N

Client: Auburn Enlarged City Schools Phone # 315 255 8818
 Address: 78 Thurston Avenue Fax # 315 255 8868
 Auburn, New York 13021
 Bldg.: A1115

Chain of Custody Record

Contact Person: **LARRY GANUCCIO**

LSL Project #:

Client's Site I.D.:

LSL Sample Number	Client's Sample Identifications	Authorization:		Sample Date	Sample Time	Type	grab comp.	Matrix	Preserv. Added	Containers		Analyses	Free Cl (mg/L)	Pres. Check
		Sample Date	Sample Time							#	size/type			
57057A	Girls Bathroom	2/28/02	4:31	X				PW	None	1	250 mL	AECSD -57 Lead		
58058A	Team Room West	2/28/02	4:31	X						1		-58		
59059A	Team Room East	2/28/02	4:31	X						1		-59		
				X						1				
				X						1				
				X						1				
				X						1				
				X						1				
				X						1				
				X						1				
				X						1				
				X						1				
				X						1				
				X						1				

Client's Project I.D.:

Notes and Hazard Identifications:
Results to:
 mjumpe@cauyuga-county.us
 Lawrenceganuccio@ecsd.edu

Print Name: **AUBURN GANUCCIO** Signature: *[Signature]*

Received By: _____ Received By: _____

Relinquished By: _____ Relinquished By: _____

Received for Lab By: **July** Date: **2-28-02** Time: **11:20 AM**

Shipment Method: _____ Samples Received Intact: **Y**

Lead Water Testing 2019-2020 School Year

Checklist to Accompany Building Blueprints/Maps

BUILDING: ATHS

SENIOR CUSTODIAN INITIALS: CMH

- Key
- A = Food Washing Sinks
 - B = Ice Machines
 - C = Combo Bottle Fill/Drinking Fountains
 - D = Hand Washing Outlets
 - E = Traditional Outlets with Hot & Cold Handle
 - F = Bubblers/Drinking Fountains
 - G = Classroom Sinks
 - H = Classroom Combo Sinks/Drinking Fountains
 - I = Kitchen Sinks
 - J = Kitchen Kettle Filler Outlets
 - K = Bathroom Sinks
 - L = Teacher's Lounge Sinks
 - M = Nurse's Office Sinks
 - N = Athletic Field Outlets and Any Other Sink Known to Be Use for Consumption (Coffee maker or cups are nearby)

Water Outlet No.	Location	Note Number and Type of Outlet Using Key Above													
		A	B	C	D	E	F	G	H	I	J	K	L	M	N
25	Gym														
26	Gym HALLWAY														
27	1st floor Girls Room			X											
28	1st floor Girls Room														
29	1st floor Girls Room														
30	2nd floor Library HALLWAY														
31	2nd floor Girls Room west														
32	2nd floor Girls Room west														
33	2nd floor Girls Room west														
34	2nd floor Boys Room														
35	2nd floor Boys Room														
36	2nd floor Boys Room														
37	2nd floor Science wing														
38	2nd floor 8th grade HALLWAY														
39	Boys locker room														
40	Boys locker Room Bathroom														
41	Boys locker Room Bathroom														
42	Ice machine Training Room														
43	Training Room Sink														
44	Boys coaches office Bathroom														
45	ATHLETIC ELEVATOR														
46	Girls coaches office Bathroom														
47	Girls locker room Bathroom														
48	Girls locker room Bathroom														
Total Number of All Outlets to be Testing in Building															

1st floor

Jan 15, 2015 10:41 AM

<<< Previous

Main Menu

East Middle School Floor Plan

Outside Air Temp.
23.7 °F O.A.T.

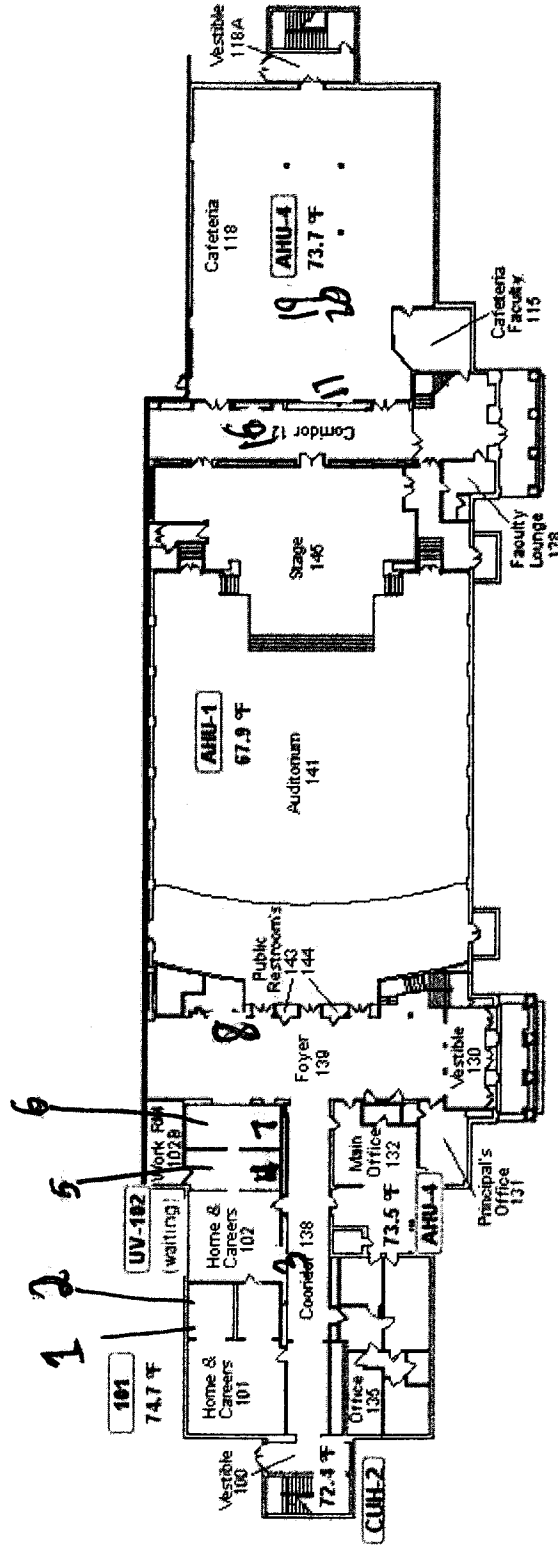

Administration | Change Password | Schedules | Alarms | Trendlogs | Previous Display | Log Out | Top Display | Help

WEBtalk Data Display Size: 10930 bytes

ALERTON

sb f/ool

Jan 15, 2015 10:41 AM

<<< Previous

Main Menu

East Middle School Floor Plan

Outside Air Temp.
23.7 °F O.A.T.

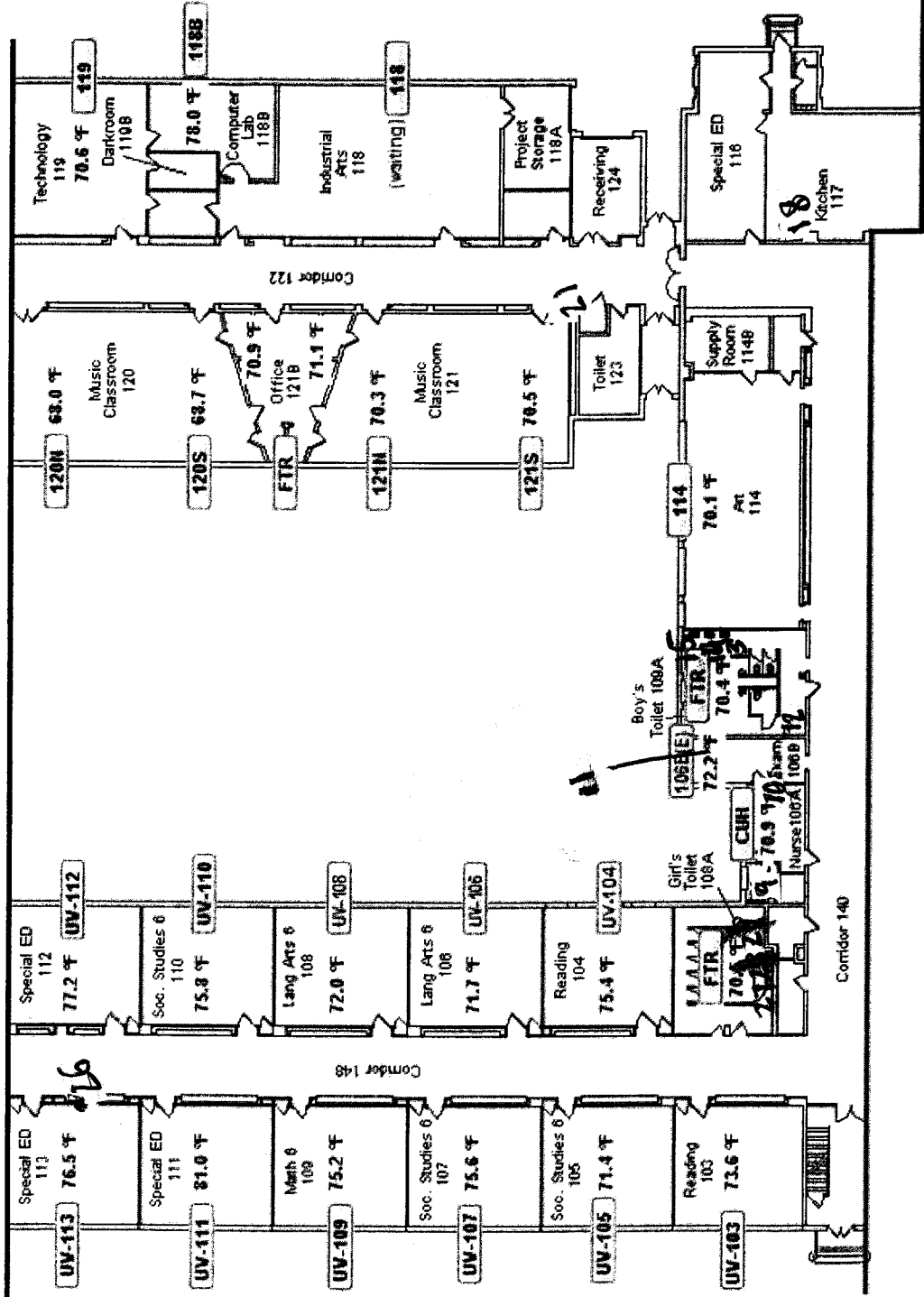

ALERTON

Administration | Change Password | Schedules | Alarms | Trendlogs | Previous Display | Log Out | Top Display | Help
WEBtalk Data Display Size: 14600 bytes

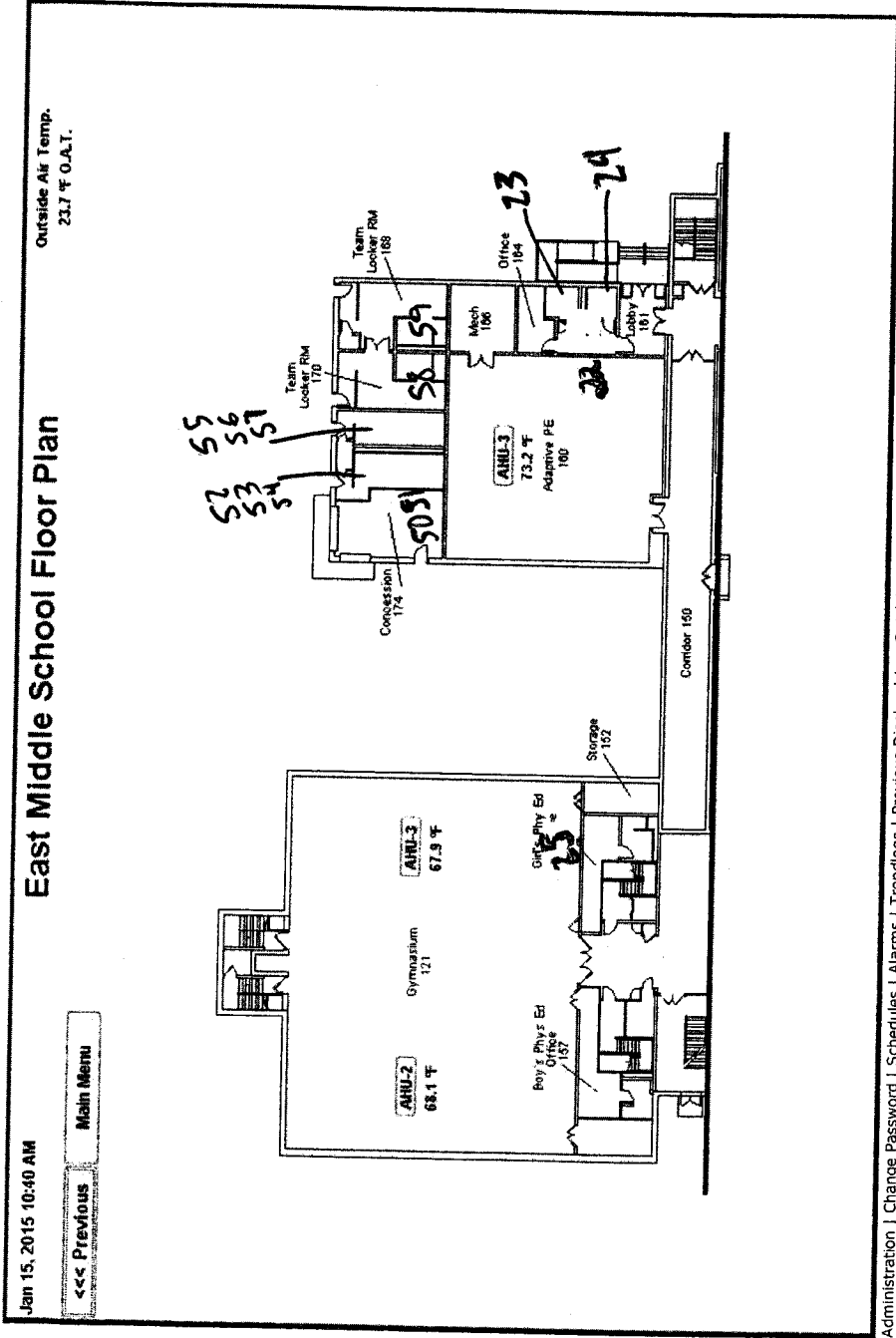

1st floor

Administration | Change Password | Schedules | Alarms | Trendlogs | Previous Display | Log Out | Top Display | Help
WEBtalk Data Display Size: 9376 bytes

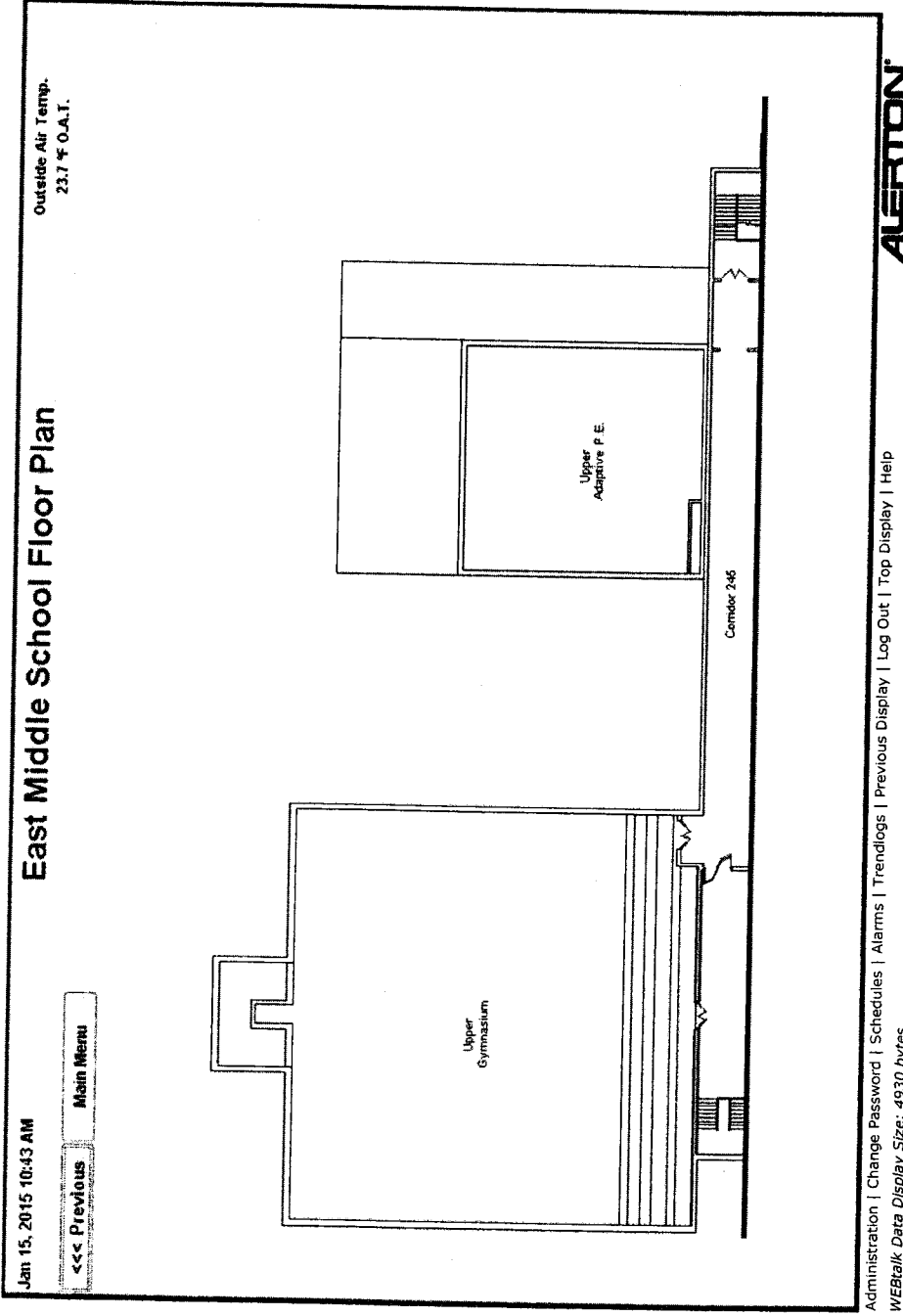

2nd floor

2nd floor

East Middle School Floor Plan

Jan 15, 2015 10:43 AM

<<< Previous

Main Menu

Outside Air Temp.
23.7 °F O.A.T.

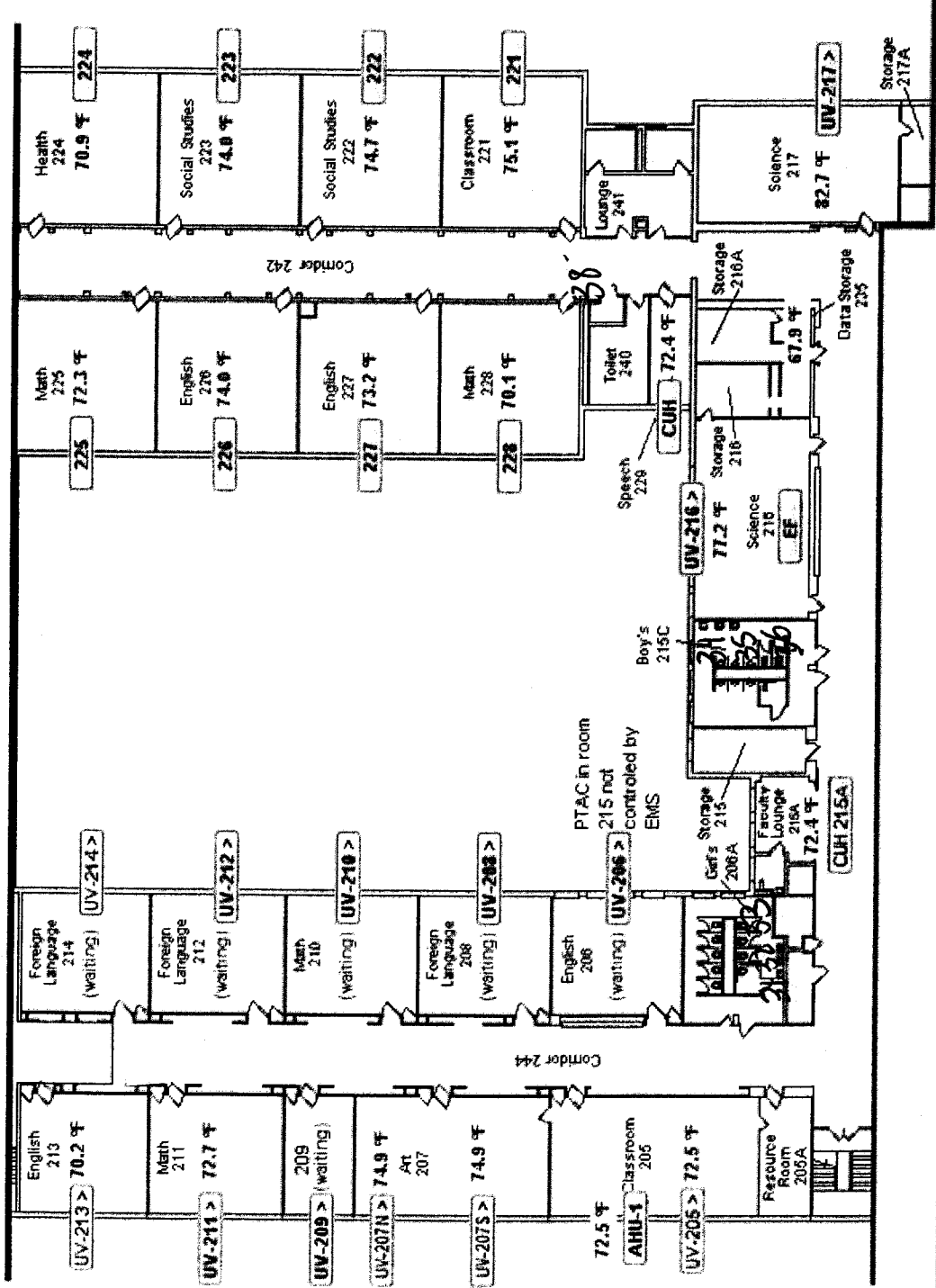

Administration | Change Password | Schedules | Alarms | Trendlogs | Previous Display | Log Out | Top Display | Help
WEBtalk Data Display Size: 14235 bytes

Outside Air Temp. 38.4 °F
01/24/2020 08:54:49 AM

East Middle School Baser

