



Life Science Laboratories, Inc.

Date Printed: 4/16/20

Laboratory Analysis Report Prepared For Auburn Enlarged City School District Client Project ID: Lead Study: Bldg-Seward

LSL Project ID: 2003276

Larry Garuccio
Auburn Enlarged City School District
78 Thornton Ave.
Auburn, NY 130214698

Phone: (315) 255-8853

A copy of this report was sent to: Mary Jump
Cayuga County Health Dept.

Sample ID: AECSD-1	LSL Sample ID: 2003276-001
Location:	Receive Date/Time: 02/28/20 11:26
Sampled: 02/27/20 4:01	Project Rec'd by: anm01
Sampled By: LG	Matrix: PWS

Analytical Method	Prep Method	Prep Date	Analysis Date & Time	Analyst Initials
Analyte	Result Units			

(1) Lead Study				
Number of Samples	72			MT

Please refer to the chain of custody form on the last page of this report for the detailed descriptions of where these samples were taken.

Life Science Laboratories, Inc. warrants, to the best of its knowledge and belief, the accuracy of the analytical test results contained in this report, but makes no other warranty, expressed or implied, especially no warranties of merchantability or fitness for a particular purpose. By the Client's acceptance and/or use of this report, the Client agrees that LSL is hereby released from any and all liabilities, claims, damages or causes of action affecting or which may affect the Client as regards to the results contained in this report. The Client further agrees that the only remedy available to the Client in the event of proven non-conformity with the above warranty shall be for LSL to re-perform the analytical test(s) at no charge to the Client. The data contained in this report are for the exclusive use of the Client to whom it is addressed, and the release of these data to any other party, or the use of the name, trademark or service mark of Life Science Laboratories, Inc. especially for the use of advertising to the general public, is strictly prohibited without express prior written consent of Life Science Laboratories, Inc. This report may only be reproduced in its entirety. No partial duplication is allowed. The Chain of Custody and the Sample Receipt documents submitted with these samples are considered by LSL to be an appendix of this report and may contain data qualifiers and specific information that pertains to the samples included in this report. The analytical result(s) in this report are only representative of the sample(s) submitted for analysis. LSL makes no claim of a sample's representativeness, or integrity, if sampling was not performed by LSL personnel.

LSL Central Lab
5854 Butternut Drive
East Syracuse, NY 13057
Tel. (315) 445-1900
Fax (315) 445-1104
NYS DOH ELAP #10248

LSL North Lab
131 St. Lawrence Avenue
Waddington, NY 13694
Tel. (315) 388-4476
Fax (315) 388-4061
NYS DOH ELAP #10900

LSL Finger Lakes Lab
16 N. Main St., PO Box 424
Wayland, NY 14572
Tel. (585) 213-4090
Fax (585) 213-4192
NYS DOH ELAP #11667

LSL Southern Tier Office
Cuba, NY
Tel. (585) 209-4032

LSL MidLakes Office
Canandaigua, NY
Tel. (585) 728-3320

Reviewed by:

Kristin E. Carpenter
Kristin E. Carpenter, Quality Staff

Date:

04/16/20

Analysis performed at: (1) LSL Central Lab, (2) LSL North Lab, (3) LSL Finger Lakes Lab



Life Science Laboratories, Inc.

5854 Butternut Drive

East Syracuse , NY 13057

(315) 445-1900

Analytical Results

State Certification No: 10248

CLIENT: Life Science Labs-LIMS
Project: Auburn Enlarged City School District
Location: Lead Study: Bldg-Seward
Matrix: PW

Client Sample ID: AECS-1

Lab ID: 2003276-001A
Collection Date: 02/27/20 4:01
Date Received: 02/28/20 11:26

Analyte	Result and Qualifiers	Units	Date Analyzed
METALS BY ICPMS		EPA 200.8,Rev.5.4	(EPA 200.2)
Lead	< 0.0010	mg/L	03/20/20 19:06

Qualifiers:

- * Value may exceed the Acceptable Level
- E Value exceeds the instrument calibration range
- J Analyte detected below the PQL
- P Prim./Conf. column %D or RPD exceeds limit

- B Analyte detected in the associated Method Blank
- H Holding times for preparation or analysis exceeded
- ND Not Detected at the Practical Quantitation Limit (PQL)
- S Spike Recovery outside accepted recovery limits



Life Science Laboratories, Inc.

5854 Butternut Drive

East Syracuse, NY 13057

(315) 445-1900

Analytical Results

State Certification No: 10248

CLIENT: Life Science Labs-LIMS
Project: Auburn Enlarged City School District
Location: Lead Study: Bldg-Seward
Matrix: PW

Client Sample ID: AECS-2

Lab ID: 2003276-002A
Collection Date: 02/27/20 4:01
Date Received: 02/28/20 11:26

Analyte	Result and Qualifiers	Units	Date Analyzed
METALS BY ICPMS		EPA 200.8,Rev.5.4	(EPA 200.2)
Lead	< 0.0010	mg/L	03/20/20 19:08

Qualifiers:

- * Value may exceed the Acceptable Level
- E Value exceeds the instrument calibration range
- J Analyte detected below the PQL
- P Prim./Conf. column %D or RPD exceeds limit

- B Analyte detected in the associated Method Blank
- H Holding times for preparation or analysis exceeded
- ND Not Detected at the Practical Quantitation Limit (PQL)
- S Spike Recovery outside accepted recovery limits



Life Science Laboratories, Inc.
 5854 Butternut Drive
 East Syracuse, NY 13057 (315) 445-1900

Analytical Results

State Certification No: 10248

CLIENT: Life Science Labs-LIMS
Project: Auburn Enlarged City School District
Location: Lead Study: Bldg-Seward
Matrix: PW

Client Sample ID: AECS-4

Lab ID: 2003276-004A
Collection Date: 02/27/20 4:01
Date Received: 02/28/20 11:26

Analyte	Result and Qualifiers	Units	Date Analyzed
METALS BY ICPMS		EPA 200.8,Rev.5.4	(EPA 200.2)
Lead	< 0.0010	mg/L	03/20/20 19:10

- Qualifiers:**
- * Value may exceed the Acceptable Level
 - E Value exceeds the instrument calibration range
 - J Analyte detected below the PQL
 - P Prim./Conf. column %D or RPD exceeds limit
 - B Analyte detected in the associated Method Blank
 - H Holding times for preparation or analysis exceeded
 - ND Not Detected at the Practical Quantitation Limit (PQL)
 - S Spike Recovery outside accepted recovery limits



Life Science Laboratories, Inc.
 5854 Butternut Drive
 East Syracuse , NY 13057 (315) 445-1900

Analytical Results

State Certification No: 10248

CLIENT: Life Science Labs-LIMS
Project: Auburn Enlarged City School District
Location: Lead Study: Bldg-Seward
Matrix: PW

Client Sample ID: AECS-5

Lab ID: 2003276-005A
Collection Date: 02/27/20 4:03
Date Received: 02/28/20 11:26

Analyte	Result and Qualifiers	Units	Date Analyzed
METALS BY ICPMS		EPA 200.8,Rev.5.4	(EPA 200.2)
Lead	< 0.0010	mg/L	03/20/20 19:16

Qualifiers:

- * Value may exceed the Acceptable Level
- E Value exceeds the instrument calibration range
- J Analyte detected below the PQL
- P Prim./Conf. column %D or RPD exceeds limit

- B Analyte detected in the associated Method Blank
- H Holding times for preparation or analysis exceeded
- ND Not Detected at the Practical Quantitation Limit (PQL)
- S Spike Recovery outside accepted recovery limits



Life Science Laboratories, Inc.
 5854 Butternut Drive
 East Syracuse, NY 13057 (315) 445-1900

Analytical Results

State Certification No: 10248

CLIENT: Life Science Labs-LIMS
Project: Auburn Enlarged City School District
Location: Lead Study: Bldg-Seward
Matrix: PW

Client Sample ID: AECS-6

Lab ID: 2003276-006A
Collection Date: 02/27/20 4:03
Date Received: 02/28/20 11:26

Analyte	Result and Qualifiers	Units	Date Analyzed
METALS BY ICPMS		EPA 200.8,Rev.5.4	(EPA 200.2)
Lead	< 0.0010	mg/L	03/20/20 19:17

- Qualifiers:**
- * Value may exceed the Acceptable Level
 - E Value exceeds the instrument calibration range
 - J Analyte detected below the PQL
 - P Prim./Conf. column %D or RPD exceeds limit
 - B Analyte detected in the associated Method Blank
 - H Holding times for preparation or analysis exceeded
 - ND Not Detected at the Practical Quantitation Limit (PQL)
 - S Spike Recovery outside accepted recovery limits



Life Science Laboratories, Inc.
 5854 Butternut Drive
 East Syracuse, NY 13057 (315) 445-1900

Analytical Results

State Certification No: 10248

CLIENT: Life Science Labs-LIMS
Project: Auburn Enlarged City School District
Location: Lead Study: Bldg-Seward
Matrix: PW

Client Sample ID: AECS-8

Lab ID: 2003276-008A
Collection Date: 02/27/20 4:03
Date Received: 02/28/20 11:26

Analyte	Result and Qualifiers	Units	Date Analyzed
METALS BY ICPMS		EPA 200.8, Rev. 5.4	(EPA 200.2)
Lead	< 0.0010	mg/L	03/20/20 19:23

- Qualifiers:**
- * Value may exceed the Acceptable Level
 - E Value exceeds the instrument calibration range
 - J Analyte detected below the PQL
 - P Prim./Conf. column %D or RPD exceeds limit
 - B Analyte detected in the associated Method Blank
 - H Holding times for preparation or analysis exceeded
 - ND Not Detected at the Practical Quantitation Limit (PQL)
 - S Spike Recovery outside accepted recovery limits



Life Science Laboratories, Inc.

5854 Butternut Drive

East Syracuse , NY 13057

(315) 445-1900

Analytical Results

State Certification No: 10248

CLIENT: Life Science Labs-LIMS
Project: Auburn Enlarged City School District
Location: Lead Study: Bldg-Seward
Matrix: PW

Client Sample ID: AECS-9

Lab ID: 2003276-009A
Collection Date: 02/27/20 4:04
Date Received: 02/28/20 11:26

Analyte	Result and Qualifiers	Units	Date Analyzed
METALS BY ICPMS		EPA 200.8,Rev.5.4	(EPA 200.2)
Lead	0.0048	mg/L	03/20/20 19:25

Qualifiers:

- * Value may exceed the Acceptable Level
- E Value exceeds the instrument calibration range
- J Analyte detected below the PQL
- P Prim./Conf. column %D or RPD exceeds limit

- B Analyte detected in the associated Method Blank
- H Holding times for preparation or analysis exceeded
- ND Not Detected at the Practical Quantitation Limit (PQL)
- S Spike Recovery outside accepted recovery limits



Life Science Laboratories, Inc.
 5854 Butternut Drive
 East Syracuse, NY 13057 (315) 445-1900

Analytical Results

State Certification No: 10248

CLIENT: Life Science Labs-LIMS
Project: Auburn Enlarged City School District
Location: Lead Study: Bldg-Seward
Matrix: PW

Client Sample ID: AECS-10
Lab ID: 2003276-010A
Collection Date: 02/27/20 4:04
Date Received: 02/28/20 11:26

Analyte	Result and Qualifiers	Units	Date Analyzed
METALS BY ICPMS		EPA 200.8,Rev.5.4	(EPA 200.2)
Lead	0.0046	mg/L	04/13/20 16:05

- Qualifiers:**
- * Value may exceed the Acceptable Level
 - E Value exceeds the instrument calibration range
 - J Analyte detected below the PQL
 - P Prim./Conf. column %D or RPD exceeds limit
 - B Analyte detected in the associated Method Blank
 - H Holding times for preparation or analysis exceeded
 - ND Not Detected at the Practical Quantitation Limit (PQL)
 - S Spike Recovery outside accepted recovery limits



Life Science Laboratories, Inc.
 5854 Butternut Drive
 East Syracuse, NY 13057 (315) 445-1900

Analytical Results

State Certification No: 10248

CLIENT: Life Science Labs-LIMS
Project: Auburn Enlarged City School District
Location: Lead Study: Bldg-Seward
Matrix: PW

Client Sample ID: AECS-13

Lab ID: 2003276-013A
Collection Date: 02/27/20 4:05
Date Received: 02/28/20 11:26

Analyte	Result and Qualifiers	Units	Date Analyzed
METALS BY ICPMS		EPA 200.8,Rev.5.4	(EPA 200.2)
Lead	< 0.0010	mg/L	03/20/20 19:27

- Qualifiers:**
- * Value may exceed the Acceptable Level
 - E Value exceeds the instrument calibration range
 - J Analyte detected below the PQL
 - P Prim./Conf. column %D or RPD exceeds limit
 - B Analyte detected in the associated Method Blank
 - H Holding times for preparation or analysis exceeded
 - ND Not Detected at the Practical Quantitation Limit (PQL)
 - S Spike Recovery outside accepted recovery limits



Life Science Laboratories, Inc.
 5854 Butternut Drive
 East Syracuse , NY 13057 (315) 445-1900

Analytical Results

State Certification No: 10248

CLIENT: Life Science Labs-LIMS
Project: Auburn Enlarged City School District
Location: Lead Study: Bldg-Seward
Matrix: PW

Client Sample ID: AECS-14

Lab ID: 2003276-014A
Collection Date: 02/27/20 4:05
Date Received: 02/28/20 11:26

Analyte	Result and Qualifiers	Units	Date Analyzed
METALS BY ICPMS		EPA 200.8,Rev.5.4	(EPA 200.2)
Lead	< 0.0010	mg/L	03/20/20 19:29

- Qualifiers:**
- * Value may exceed the Acceptable Level
 - E Value exceeds the instrument calibration range
 - J Analyte detected below the PQL
 - P Prim./Conf. column %D or RPD exceeds limit
 - B Analyte detected in the associated Method Blank
 - H Holding times for preparation or analysis exceeded
 - ND Not Detected at the Practical Quantitation Limit (PQL)
 - S Spike Recovery outside accepted recovery limits



Life Science Laboratories, Inc.
 5854 Butternut Drive
 East Syracuse, NY 13057 (315) 445-1900

Analytical Results

State Certification No: 10248

CLIENT: Life Science Labs-LIMS
Project: Auburn Enlarged City School District
Location: Lead Study: Bldg-Seward
Matrix: PW

Client Sample ID: AECS-15

Lab ID: 2003276-015A
Collection Date: 02/27/20 4:06
Date Received: 02/28/20 11:26

Analyte	Result and Qualifiers	Units	Date Analyzed
METALS BY ICPMS		EPA 200.8,Rev.5.4	(EPA 200.2)
Lead	< 0.0010	mg/L	03/20/20 19:31

Qualifiers:

- * Value may exceed the Acceptable Level
- E Value exceeds the instrument calibration range
- J Analyte detected below the PQL
- P Prim./Conf. column %D or RPD exceeds limit

- B Analyte detected in the associated Method Blank
- H Holding times for preparation or analysis exceeded
- ND Not Detected at the Practical Quantitation Limit (PQL)
- S Spike Recovery outside accepted recovery limits



Life Science Laboratories, Inc.
 5854 Butternut Drive
 East Syracuse, NY 13057 (315) 445-1900

Analytical Results

State Certification No: 10248

CLIENT: Life Science Labs-LIMS
Project: Auburn Enlarged City School District
Location: Lead Study: Bldg-Seward
Matrix: PW

Client Sample ID: AECS-17

Lab ID: 2003276-017A
Collection Date: 02/27/20 4:06
Date Received: 02/28/20 11:26

Analyte	Result and Qualifiers	Units	Date Analyzed
METALS BY ICPMS		EPA 200.8,Rev.5.4	(EPA 200.2)
Lead	< 0.0010	mg/L	03/20/20 19:33

- Qualifiers:**
- * Value may exceed the Acceptable Level
 - E Value exceeds the instrument calibration range
 - J Analyte detected below the PQL
 - P Prim./Conf. column %D or RPD exceeds limit
 - B Analyte detected in the associated Method Blank
 - H Holding times for preparation or analysis exceeded
 - ND Not Detected at the Practical Quantitation Limit (PQL)
 - S Spike Recovery outside accepted recovery limits



Life Science Laboratories, Inc.
 5854 Butternut Drive
 East Syracuse, NY 13057 (315) 445-1900

Analytical Results

State Certification No: 10248

CLIENT: Life Science Labs-LIMS
Project: Auburn Enlarged City School District
Location: Lead Study: Bldg-Seward
Matrix: PW

Client Sample ID: AECS-18

Lab ID: 2003276-018A
Collection Date: 02/27/20 4:06
Date Received: 02/28/20 11:26

Analyte	Result and Qualifiers	Units	Date Analyzed
METALS BY ICPMS		EPA 200.8,Rev.5.4	(EPA 200.2)
Lead	< 0.0010	mg/L	03/20/20 19:39

- Qualifiers:**
- * Value may exceed the Acceptable Level
 - E Value exceeds the instrument calibration range
 - J Analyte detected below the PQL
 - P Prim./Conf. column %D or RPD exceeds limit
 - B Analyte detected in the associated Method Blank
 - H Holding times for preparation or analysis exceeded
 - ND Not Detected at the Practical Quantitation Limit (PQL)
 - S Spike Recovery outside accepted recovery limits



Life Science Laboratories, Inc.
 5854 Butternut Drive
 East Syracuse, NY 13057 (315) 445-1900

Analytical Results

State Certification No: 10248

CLIENT: Life Science Labs-LIMS
Project: Auburn Enlarged City School District
Location: Lead Study: Bldg-Seward
Matrix: PW

Client Sample ID: AECS-20

Lab ID: 2003276-020A
Collection Date: 02/27/20 4:06
Date Received: 02/28/20 11:26

Analyte	Result and Qualifiers	Units	Date Analyzed
METALS BY ICPMS		EPA 200.8,Rev.5.4	(EPA 200.2)
Lead	0.0011	mg/L	03/20/20 19:40

- Qualifiers:**
- * Value may exceed the Acceptable Level
 - E Value exceeds the instrument calibration range
 - J Analyte detected below the PQL
 - P Prim./Conf. column %D or RPD exceeds limit
 - B Analyte detected in the associated Method Blank
 - H Holding times for preparation or analysis exceeded
 - ND Not Detected at the Practical Quantitation Limit (PQL)
 - S Spike Recovery outside accepted recovery limits



Life Science Laboratories, Inc.
 5854 Butternut Drive
 East Syracuse, NY 13057 (315) 445-1900

Analytical Results

State Certification No: 10248

CLIENT: Life Science Labs-LIMS
Project: Auburn Enlarged City School District
Location: Lead Study: Bldg-Seward
Matrix: PW

Client Sample ID: AECS-22

Lab ID: 2003276-022A
Collection Date: 02/27/20 4:06
Date Received: 02/28/20 11:26

Analyte	Result and Qualifiers	Units	Date Analyzed
METALS BY ICPMS		EPA 200.8,Rev.5.4	(EPA 200.2)
Lead	< 0.0010	mg/L	03/20/20 19:42

- Qualifiers:**
- * Value may exceed the Acceptable Level
 - E Value exceeds the instrument calibration range
 - J Analyte detected below the PQL
 - P Prim./Conf. column %D or RPD exceeds limit
 - B Analyte detected in the associated Method Blank
 - H Holding times for preparation or analysis exceeded
 - ND Not Detected at the Practical Quantitation Limit (PQL)
 - S Spike Recovery outside accepted recovery limits



Life Science Laboratories, Inc.
 5854 Butternut Drive
 East Syracuse, NY 13057 (315) 445-1900

Analytical Results

State Certification No: 10248

CLIENT: Life Science Labs-LIMS
Project: Auburn Enlarged City School District
Location: Lead Study: Bldg-Seward
Matrix: PW

Client Sample ID: AECS-23
Lab ID: 2003276-023A
Collection Date: 02/27/20 4:07
Date Received: 02/28/20 11:26

Analyte	Result and Qualifiers	Units	Date Analyzed
METALS BY ICPMS		EPA 200.8,Rev.5.4	(EPA 200.2)
Lead	0.010	mg/L	03/20/20 19:44

- Qualifiers:**
- * Value may exceed the Acceptable Level
 - E Value exceeds the instrument calibration range
 - J Analyte detected below the PQL
 - P Prim./Conf. column %D or RPD exceeds limit
 - B Analyte detected in the associated Method Blank
 - H Holding times for preparation or analysis exceeded
 - ND Not Detected at the Practical Quantitation Limit (PQL)
 - S Spike Recovery outside accepted recovery limits



Life Science Laboratories, Inc.
 5854 Butternut Drive
 East Syracuse, NY 13057 (315) 445-1900

Analytical Results

State Certification No: 10248

CLIENT: Life Science Labs-LIMS
Project: Auburn Enlarged City School District
Location: Lead Study: Bldg-Seward
Matrix: PW

Client Sample ID: AECS-25

Lab ID: 2003276-025A
Collection Date: 02/27/20 4:07
Date Received: 02/28/20 11:26

Analyte	Result and Qualifiers	Units	Date Analyzed
METALS BY ICPMS		EPA 200.8,Rev.5.4	(EPA 200.2)
Lead	< 0.0010	mg/L	03/20/20 19:46

- Qualifiers:**
- * Value may exceed the Acceptable Level
 - E Value exceeds the instrument calibration range
 - J Analyte detected below the PQL
 - P Prim./Conf. column %D or RPD exceeds limit
 - B Analyte detected in the associated Method Blank
 - H Holding times for preparation or analysis exceeded
 - ND Not Detected at the Practical Quantitation Limit (PQL)
 - S Spike Recovery outside accepted recovery limits



Life Science Laboratories, Inc.
 5854 Butternut Drive
 East Syracuse, NY 13057 (315) 445-1900

Analytical Results

State Certification No: 10248

CLIENT: Life Science Labs-LIMS
Project: Auburn Enlarged City School District
Location: Lead Study: Bldg-Seward
Matrix: PW

Client Sample ID: AECS-26

Lab ID: 2003276-026A
Collection Date: 02/27/20 4:07
Date Received: 02/28/20 11:26

Analyte	Result and Qualifiers	Units	Date Analyzed
METALS BY ICPMS		EPA 200.8,Rev.5.4	(EPA 200.2)
Lead	0.012	mg/L	03/20/20 19:48

Qualifiers:

- * Value may exceed the Acceptable Level
- E Value exceeds the instrument calibration range
- J Analyte detected below the PQL
- P Prim./Conf. column %D or RPD exceeds limit

- B Analyte detected in the associated Method Blank
- H Holding times for preparation or analysis exceeded
- ND Not Detected at the Practical Quantitation Limit (PQL)
- S Spike Recovery outside accepted recovery limits



Life Science Laboratories, Inc.
 5854 Butternut Drive
 East Syracuse, NY 13057 (315) 445-1900

Analytical Results

State Certification No: 10248

CLIENT: Life Science Labs-LIMS
Project: Auburn Enlarged City School District
Location: Lead Study: Bldg-Seward
Matrix: PW

Client Sample ID: AECS-27

Lab ID: 2003276-027A
Collection Date: 02/27/20 4:08
Date Received: 02/28/20 11:26

Analyte	Result and Qualifiers	Units	Date Analyzed
METALS BY ICPMS		EPA 200.8,Rev.5.4	(EPA 200.2)
Lead	0.0016	mg/L	03/20/20 19:50

- Qualifiers:**
- * Value may exceed the Acceptable Level
 - E Value exceeds the instrument calibration range
 - J Analyte detected below the PQL
 - P Prim./Conf. column %D or RPD exceeds limit
 - B Analyte detected in the associated Method Blank
 - H Holding times for preparation or analysis exceeded
 - ND Not Detected at the Practical Quantitation Limit (PQL)
 - S Spike Recovery outside accepted recovery limits



Life Science Laboratories, Inc.
 5854 Butternut Drive
 East Syracuse, NY 13057 (315) 445-1900

Analytical Results

State Certification No: 10248

CLIENT: Life Science Labs-LIMS
Project: Auburn Enlarged City School District
Location: Lead Study: Bldg-Seward
Matrix: PW

Client Sample ID: AECS-29

Lab ID: 2003276-029A
Collection Date: 02/27/20 4:08
Date Received: 02/28/20 11:26

Analyte	Result and Qualifiers	Units	Date Analyzed
METALS BY ICPMS		EPA 200.8,Rev.5.4	(EPA 200.2)
Lead	< 0.0010	mg/L	03/20/20 19:52

- Qualifiers:**
- * Value may exceed the Acceptable Level
 - E Value exceeds the instrument calibration range
 - J Analyte detected below the PQL
 - P Prim./Conf. column %D or RPD exceeds limit
 - B Analyte detected in the associated Method Blank
 - H Holding times for preparation or analysis exceeded
 - ND Not Detected at the Practical Quantitation Limit (PQL)
 - S Spike Recovery outside accepted recovery limits



Life Science Laboratories, Inc.
 5854 Butternut Drive
 East Syracuse, NY 13057 (315) 445-1900

Analytical Results

State Certification No: 10248

CLIENT: Life Science Labs-LIMS
Project: Auburn Enlarged City School District
Location: Lead Study: Bldg-Seward
Matrix: PW

Client Sample ID: AECS-30
Lab ID: 2003276-030A
Collection Date: 02/27/20 4:08
Date Received: 02/28/20 11:26

Analyte	Result and Qualifiers	Units	Date Analyzed
METALS BY ICPMS		EPA 200.8,Rev.5.4	(EPA 200.2)
Lead	< 0.0010	mg/L	03/20/20 19:54

- Qualifiers:**
- * Value may exceed the Acceptable Level
 - E Value exceeds the instrument calibration range
 - J Analyte detected below the PQL
 - P Prim./Conf. column %D or RPD exceeds limit
 - B Analyte detected in the associated Method Blank
 - H Holding times for preparation or analysis exceeded
 - ND Not Detected at the Practical Quantitation Limit (PQL)
 - S Spike Recovery outside accepted recovery limits



Life Science Laboratories, Inc.
 5854 Butternut Drive
 East Syracuse, NY 13057 (315) 445-1900

Analytical Results

State Certification No: 10248

CLIENT: Life Science Labs-LIMS
Project: Auburn Enlarged City School District
Location: Lead Study: Bldg-Seward
Matrix: PW

Client Sample ID: AECS-31

Lab ID: 2003276-031A
Collection Date: 02/27/20 4:08
Date Received: 02/28/20 11:26

Analyte	Result and Qualifiers	Units	Date Analyzed
METALS BY ICPMS		EPA 200.8,Rev.5.4	(EPA 200.2)
Lead	< 0.0010	mg/L	03/20/20 19:56

- Qualifiers:**
- * Value may exceed the Acceptable Level
 - E Value exceeds the instrument calibration range
 - J Analyte detected below the PQL
 - P Prim./Conf. column %D or RPD exceeds limit
 - B Analyte detected in the associated Method Blank
 - H Holding times for preparation or analysis exceeded
 - ND Not Detected at the Practical Quantitation Limit (PQL)
 - S Spike Recovery outside accepted recovery limits



Life Science Laboratories, Inc.
 5854 Butternut Drive
 East Syracuse, NY 13057 (315) 445-1900

Analytical Results

State Certification No: 10248

CLIENT: Life Science Labs-LIMS
Project: Auburn Enlarged City School District
Location: Lead Study: Bldg-Seward
Matrix: PW

Client Sample ID: AECS-32
Lab ID: 2003276-032A
Collection Date: 02/27/20 4:10
Date Received: 02/28/20 11:26

Analyte	Result and Qualifiers	Units	Date Analyzed
METALS BY ICPMS		EPA 200.8, Rev. 5.4	(EPA 200.2)
Lead	0.0065	mg/L	03/20/20 20:02

- Qualifiers:**
- * Value may exceed the Acceptable Level
 - E Value exceeds the instrument calibration range
 - J Analyte detected below the PQL
 - P Prim./Conf. column %D or RPD exceeds limit
 - B Analyte detected in the associated Method Blank
 - H Holding times for preparation or analysis exceeded
 - ND Not Detected at the Practical Quantitation Limit (PQL)
 - S Spike Recovery outside accepted recovery limits



Life Science Laboratories, Inc.
 5854 Butternut Drive
 East Syracuse , NY 13057 (315) 445-1900

Analytical Results

State Certification No: 10248

CLIENT: Life Science Labs-LIMS
Project: Auburn Enlarged City School District
Location: Lead Study: Bldg-Seward
Matrix: PW

Client Sample ID: AECS-34
Lab ID: 2003276-034A
Collection Date: 02/27/20 4:10
Date Received: 02/28/20 11:26

Analyte	Result and Qualifiers	Units	Date Analyzed
METALS BY ICPMS		EPA 200.8,Rev.5.4	(EPA 200.2)
Lead	< 0.0010	mg/L	03/20/20 20:04

- Qualifiers:**
- * Value may exceed the Acceptable Level
 - E Value exceeds the instrument calibration range
 - J Analyte detected below the PQL
 - P Prim./Conf. column %D or RPD exceeds limit
 - B Analyte detected in the associated Method Blank
 - H Holding times for preparation or analysis exceeded
 - ND Not Detected at the Practical Quantitation Limit (PQL)
 - S Spike Recovery outside accepted recovery limits



Life Science Laboratories, Inc.

5854 Butternut Drive

East Syracuse, NY 13057 (315) 445-1900

Analytical Results

State Certification No: 10248

CLIENT: Life Science Labs-LIMS
Project: Auburn Enlarged City School District
Location: Lead Study: Bldg-Seward
Matrix: PW

Client Sample ID: AECS-35
Lab ID: 2003276-035A
Collection Date: 02/27/20 4:10
Date Received: 02/28/20 11:26

Analyte	Result and Qualifiers	Units	Date Analyzed
METALS BY ICPMS		EPA 200.8,Rev.5.4	(EPA 200.2)
Lead	< 0.0010	mg/L	03/20/20 20:05

Qualifiers:

- * Value may exceed the Acceptable Level
- E Value exceeds the instrument calibration range
- J Analyte detected below the PQL
- P Prim./Conf. column %D or RPD exceeds limit

- B Analyte detected in the associated Method Blank
- H Holding times for preparation or analysis exceeded
- ND Not Detected at the Practical Quantitation Limit (PQL)
- S Spike Recovery outside accepted recovery limits



Life Science Laboratories, Inc.
 5854 Butternut Drive
 East Syracuse , NY 13057 (315) 445-1900

Analytical Results

State Certification No: 10248

CLIENT: Life Science Labs-LIMS
Project: Auburn Enlarged City School District
Location: Lead Study: Bldg-Seward
Matrix: PW

Client Sample ID: AECS-36

Lab ID: 2003276-036A
Collection Date: 02/27/20 4:11
Date Received: 02/28/20 11:26

Analyte	Result and Qualifiers	Units	Date Analyzed
METALS BY ICPMS		EPA 200.8,Rev.5.4	(EPA 200.2)
Lead	< 0.0010	mg/L	04/13/20 16:17

- Qualifiers:**
- * Value may exceed the Acceptable Level
 - E Value exceeds the instrument calibration range
 - J Analyte detected below the PQL
 - P Prim./Conf. column %D or RPD exceeds limit
 - B Analyte detected in the associated Method Blank
 - H Holding times for preparation or analysis exceeded
 - ND Not Detected at the Practical Quantitation Limit (PQL)
 - S Spike Recovery outside accepted recovery limits



Life Science Laboratories, Inc.
 5854 Butternut Drive
 East Syracuse, NY 13057 (315) 445-1900

Analytical Results

State Certification No: 10248

CLIENT: Life Science Labs-LIMS
Project: Auburn Enlarged City School District
Location: Lead Study: Bldg-Seward
Matrix: PW

Client Sample ID: AECS-38

Lab ID: 2003276-038A
Collection Date: 02/27/20 4:11
Date Received: 02/28/20 11:26

Analyte	Result and Qualifiers	Units	Date Analyzed
METALS BY ICPMS		EPA 200.8,Rev.5.4	(EPA 200.2)
Lead	< 0.0010	mg/L	04/13/20 16:19

Qualifiers: * Value may exceed the Acceptable Level
 E Value exceeds the instrument calibration range
 J Analyte detected below the PQL
 P Prim./Conf. column %D or RPD exceeds limit

B Analyte detected in the associated Method Blank
 H Holding times for preparation or analysis exceeded
 ND Not Detected at the Practical Quantitation Limit (PQL)
 S Spike Recovery outside accepted recovery limits



Life Science Laboratories, Inc.
 5854 Butternut Drive
 East Syracuse, NY 13057 (315) 445-1900

Analytical Results

State Certification No: 10248

CLIENT: Life Science Labs-LIMS
Project: Auburn Enlarged City School District
Location: Lead Study: Bldg-Seward
Matrix: PW

Client Sample ID: AECS-40
Lab ID: 2003276-040A
Collection Date: 02/27/20 4:11
Date Received: 02/28/20 11:26

Analyte	Result and Qualifiers	Units	Date Analyzed
METALS BY ICPMS		EPA 200.8,Rev.5.4	(EPA 200.2)
Lead	0.0013	mg/L	03/20/20 20:13

- Qualifiers:**
- * Value may exceed the Acceptable Level
 - E Value exceeds the instrument calibration range
 - J Analyte detected below the PQL
 - P Prim./Conf. column %D or RPD exceeds limit
 - B Analyte detected in the associated Method Blank
 - H Holding times for preparation or analysis exceeded
 - ND Not Detected at the Practical Quantitation Limit (PQL)
 - S Spike Recovery outside accepted recovery limits



Life Science Laboratories, Inc.
 5854 Butternut Drive
 East Syracuse , NY 13057 (315) 445-1900

Analytical Results

State Certification No: 10248

CLIENT: Life Science Labs-LIMS
Project: Auburn Enlarged City School District
Location: Lead Study: Bldg-Seward
Matrix: PW

Client Sample ID: AECS-42

Lab ID: 2003276-042A
Collection Date: 02/27/20 4:11
Date Received: 02/28/20 11:26

Analyte	Result and Qualifiers	Units	Date Analyzed
METALS BY ICPMS		EPA 200.8,Rev.5.4	(EPA 200.2)
Lead	< 0.0010	mg/L	03/20/20 20:15

Qualifiers:

- * Value may exceed the Acceptable Level
- E Value exceeds the instrument calibration range
- J Analyte detected below the PQL
- P Prim./Conf. column %D or RPD exceeds limit

- B Analyte detected in the associated Method Blank
- H Holding times for preparation or analysis exceeded
- ND Not Detected at the Practical Quantitation Limit (PQL)
- S Spike Recovery outside accepted recovery limits



Life Science Laboratories, Inc.
 5854 Butternut Drive
 East Syracuse , NY 13057 (315) 445-1900

Analytical Results

State Certification No: 10248

CLIENT: Life Science Labs-LIMS
Project: Auburn Enlarged City School District
Location: Lead Study: Bldg-Seward
Matrix: PW

Client Sample ID: AECS-43
Lab ID: 2003276-043A
Collection Date: 02/27/20 4:12
Date Received: 02/28/20 11:26

Analyte	Result and Qualifiers	Units	Date Analyzed
METALS BY ICPMS		EPA 200.8,Rev.5.4	(EPA 200.2)
Lead	< 0.0010	mg/L	03/20/20 20:17

- Qualifiers:**
- * Value may exceed the Acceptable Level
 - E Value exceeds the instrument calibration range
 - J Analyte detected below the PQL
 - P Prim./Conf. column %D or RPD exceeds limit
 - B Analyte detected in the associated Method Blank
 - H Holding times for preparation or analysis exceeded
 - ND Not Detected at the Practical Quantitation Limit (PQL)
 - S Spike Recovery outside accepted recovery limits



Life Science Laboratories, Inc.

5854 Butternut Drive

East Syracuse , NY 13057

(315) 445-1900

Analytical Results

State Certification No: 10248

CLIENT: Life Science Labs-LIMS
Project: Auburn Enlarged City School District
Location: Lead Study: Bldg-Seward
Matrix: PW

Client Sample ID: AECS-44

Lab ID: 2003276-044A
Collection Date: 02/27/20 4:12
Date Received: 02/28/20 11:26

Analyte	Result and Qualifiers	Units	Date Analyzed
METALS BY ICPMS		EPA 200.8,Rev.5.4	(EPA 200.2)
Lead	< 0.0010	mg/L	03/20/20 20:19

Qualifiers:

- * Value may exceed the Acceptable Level
- E Value exceeds the instrument calibration range
- J Analyte detected below the PQL
- P Prim./Conf. column %D or RPD exceeds limit

- B Analyte detected in the associated Method Blank
- H Holding times for preparation or analysis exceeded
- ND Not Detected at the Practical Quantitation Limit (PQL)
- S Spike Recovery outside accepted recovery limits



Life Science Laboratories, Inc.
 5854 Butternut Drive
 East Syracuse , NY 13057 (315) 445-1900

Analytical Results

State Certification No: 10248

CLIENT: Life Science Labs-LIMS
Project: Auburn Enlarged City School District
Location: Lead Study: Bldg-Seward
Matrix: PW

Client Sample ID: AECS-45
Lab ID: 2003276-045A
Collection Date: 02/27/20 4:12
Date Received: 02/28/20 11:26

Analyte	Result and Qualifiers	Units	Date Analyzed
METALS BY ICPMS		EPA 200.8,Rev.5.4	(EPA 200.2)
Lead	< 0.0010	mg/L	03/20/20 20:25

- Qualifiers:**
- * Value may exceed the Acceptable Level
 - E Value exceeds the instrument calibration range
 - J Analyte detected below the PQL
 - P Prim./Conf. column %D or RPD exceeds limit
 - B Analyte detected in the associated Method Blank
 - H Holding times for preparation or analysis exceeded
 - ND Not Detected at the Practical Quantitation Limit (PQL)
 - S Spike Recovery outside accepted recovery limits



Life Science Laboratories, Inc.
 5854 Butternut Drive
 East Syracuse, NY 13057 (315) 445-1900

Analytical Results

State Certification No: 10248

CLIENT: Life Science Labs-LIMS
Project: Auburn Enlarged City School District
Location: Lead Study: Bldg-Seward
Matrix: PW

Client Sample ID: AECS-46

Lab ID: 2003276-046A
Collection Date: 02/27/20 4:13
Date Received: 02/28/20 11:26

Analyte	Result and Qualifiers	Units	Date Analyzed
METALS BY ICPMS		EPA 200.8,Rev.5.4	(EPA 200.2)
Lead	0.0034	mg/L	03/20/20 20:27

- Qualifiers:**
- * Value may exceed the Acceptable Level
 - E Value exceeds the instrument calibration range
 - J Analyte detected below the PQL
 - P Prim./Conf. column %D or RPD exceeds limit
 - B Analyte detected in the associated Method Blank
 - H Holding times for preparation or analysis exceeded
 - ND Not Detected at the Practical Quantitation Limit (PQL)
 - S Spike Recovery outside accepted recovery limits



Life Science Laboratories, Inc.
 5854 Butternut Drive
 East Syracuse , NY 13057 (315) 445-1900

Analytical Results

State Certification No: 10248

CLIENT: Life Science Labs-LIMS
Project: Auburn Enlarged City School District
Location: Lead Study: Bldg-Seward
Matrix: PW

Client Sample ID: AECS-47

Lab ID: 2003276-047A
Collection Date: 02/27/20 4:13
Date Received: 02/28/20 11:26

Analyte	Result and Qualifiers	Units	Date Analyzed
METALS BY ICPMS		EPA 200.8,Rev.5.4	(EPA 200.2)
Lead	0.0075	mg/L	03/20/20 20:29

- Qualifiers:**
- * Value may exceed the Acceptable Level
 - E Value exceeds the instrument calibration range
 - J Analyte detected below the PQL
 - P Prim./Conf. column %D or RPD exceeds limit
 - B Analyte detected in the associated Method Blank
 - H Holding times for preparation or analysis exceeded
 - ND Not Detected at the Practical Quantitation Limit (PQL)
 - S Spike Recovery outside accepted recovery limits



Life Science Laboratories, Inc.
 5854 Butternut Drive
 East Syracuse , NY 13057 (315) 445-1900

Analytical Results

State Certification No: 10248

CLIENT: Life Science Labs-LIMS
Project: Auburn Enlarged City School District
Location: Lead Study: Bldg-Seward
Matrix: PW

Client Sample ID: AECS-50
Lab ID: 2003276-050A
Collection Date: 02/27/20 4:14
Date Received: 02/28/20 11:26

Analyte	Result and Qualifiers	Units	Date Analyzed
METALS BY ICPMS		EPA 200.8,Rev.5.4	(EPA 200.2)
Lead	< 0.0010	mg/L	03/20/20 20:30

- Qualifiers:**
- * Value may exceed the Acceptable Level
 - E Value exceeds the instrument calibration range
 - J Analyte detected below the PQL
 - P Prim./Conf. column %D or RPD exceeds limit
 - B Analyte detected in the associated Method Blank
 - H Holding times for preparation or analysis exceeded
 - ND Not Detected at the Practical Quantitation Limit (PQL)
 - S Spike Recovery outside accepted recovery limits



Life Science Laboratories, Inc.
 5854 Butternut Drive
 East Syracuse, NY 13057 (315) 445-1900

Analytical Results

State Certification No: 10248

CLIENT: Life Science Labs-LIMS
Project: Auburn Enlarged City School District
Location: Lead Study: Bldg-Seward
Matrix: PW

Client Sample ID: AECS-51

Lab ID: 2003276-051A
Collection Date: 02/27/20 4:14
Date Received: 02/28/20 11:26

Analyte	Result and Qualifiers	Units	Date Analyzed
METALS BY ICPMS		EPA 200.8,Rev.5.4	(EPA 200.2)
Lead	< 0.0010	mg/L	03/20/20 20:32

- Qualifiers:**
- * Value may exceed the Acceptable Level
 - E Value exceeds the instrument calibration range
 - J Analyte detected below the PQL
 - P Prim./Conf. column %D or RPD exceeds limit
 - B Analyte detected in the associated Method Blank
 - H Holding times for preparation or analysis exceeded
 - ND Not Detected at the Practical Quantitation Limit (PQL)
 - S Spike Recovery outside accepted recovery limits



Life Science Laboratories, Inc.
 5854 Butternut Drive
 East Syracuse, NY 13057 (315) 445-1900

Analytical Results

State Certification No: 10248

CLIENT: Life Science Labs-LIMS
Project: Auburn Enlarged City School District
Location: Lead Study: Bldg-Seward
Matrix: PW

Client Sample ID: AECS-52

Lab ID: 2003276-052A
Collection Date: 02/27/20 4:14
Date Received: 02/28/20 11:26

Analyte	Result and Qualifiers	Units	Date Analyzed
METALS BY ICPMS		EPA 200.8,Rev.5.4	(EPA 200.2)
Lead	< 0.0010	mg/L	03/20/20 20:34

- Qualifiers:**
- * Value may exceed the Acceptable Level
 - E Value exceeds the instrument calibration range
 - J Analyte detected below the PQL
 - P Prim./Conf. column %D or RPD exceeds limit
 - B Analyte detected in the associated Method Blank
 - H Holding times for preparation or analysis exceeded
 - ND Not Detected at the Practical Quantitation Limit (PQL)
 - S Spike Recovery outside accepted recovery limits



Life Science Laboratories, Inc.
 5854 Butternut Drive
 East Syracuse, NY 13057 (315) 445-1900

Analytical Results

State Certification No: 10248

CLIENT: Life Science Labs-LIMS
Project: Auburn Enlarged City School District
Location: Lead Study: Bldg-Seward
Matrix: PW

Client Sample ID: AECS-53

Lab ID: 2003276-053A
Collection Date: 02/27/20 4:14
Date Received: 02/28/20 11:26

Analyte	Result and Qualifiers	Units	Date Analyzed
METALS BY ICPMS		EPA 200.8,Rev.5.4	(EPA 200.2)
Lead	< 0.0010	mg/L	03/20/20 20:36

- Qualifiers:**
- * Value may exceed the Acceptable Level
 - E Value exceeds the instrument calibration range
 - J Analyte detected below the PQL
 - P Prim./Conf. column %D or RPD exceeds limit
 - B Analyte detected in the associated Method Blank
 - H Holding times for preparation or analysis exceeded
 - ND Not Detected at the Practical Quantitation Limit (PQL)
 - S Spike Recovery outside accepted recovery limits



Life Science Laboratories, Inc.
 5854 Butternut Drive
 East Syracuse, NY 13057 (315) 445-1900

Analytical Results

State Certification No: 10248

CLIENT: Life Science Labs-LIMS
Project: Auburn Enlarged City School District
Location: Lead Study: Bldg-Seward
Matrix: PW

Client Sample ID: AECS-57

Lab ID: 2003276-057A
Collection Date: 02/27/20 4:16
Date Received: 02/28/20 11:26

Analyte	Result and Qualifiers	Units	Date Analyzed
METALS BY ICPMS		EPA 200.8,Rev.5.4	(EPA 200.2)
Lead	0.011	mg/L	03/20/20 20:38

- Qualifiers:**
- * Value may exceed the Acceptable Level
 - E Value exceeds the instrument calibration range
 - J Analyte detected below the PQL
 - P Prim./Conf. column %D or RPD exceeds limit
 - B Analyte detected in the associated Method Blank
 - H Holding times for preparation or analysis exceeded
 - ND Not Detected at the Practical Quantitation Limit (PQL)
 - S Spike Recovery outside accepted recovery limits



Life Science Laboratories, Inc.
 5854 Butternut Drive
 East Syracuse , NY 13057 (315) 445-1900

Analytical Results

State Certification No: 10248

CLIENT: Life Science Labs-LIMS
Project: Auburn Enlarged City School District
Location: Lead Study: Bldg-Seward
Matrix: PW

Client Sample ID: AECS-58
Lab ID: 2003276-058A
Collection Date: 02/27/20 4:16
Date Received: 02/28/20 11:26

Analyte	Result and Qualifiers	Units	Date Analyzed
METALS BY ICPMS		EPA 200.8,Rev.5.4	(EPA 200.2)
Lead	0.015	mg/L	03/20/20 20:40

- Qualifiers:**
- * Value may exceed the Acceptable Level
 - E Value exceeds the instrument calibration range
 - J Analyte detected below the PQL
 - P Prim./Conf. column %D or RPD exceeds limit
 - B Analyte detected in the associated Method Blank
 - H Holding times for preparation or analysis exceeded
 - ND Not Detected at the Practical Quantitation Limit (PQL)
 - S Spike Recovery outside accepted recovery limits



Life Science Laboratories, Inc.
 5854 Butternut Drive
 East Syracuse , NY 13057 (315) 445-1900

Analytical Results

State Certification No: 10248

CLIENT: Life Science Labs-LIMS
Project: Auburn Enlarged City School District
Location: Lead Study: Bldg-Seward
Matrix: PW

Client Sample ID: AECS-59
Lab ID: 2003276-059A
Collection Date: 02/27/20 4:16
Date Received: 02/28/20 11:26

Analyte	Result and Qualifiers	Units	Date Analyzed
METALS BY ICPMS		EPA 200.8,Rev.5.4	(EPA 200.2)
Lead	0.017 *	mg/L	03/20/20 20:46

Qualifiers:

- * Value may exceed the Acceptable Level
- E Value exceeds the instrument calibration range
- J Analyte detected below the PQL
- P Prim./Conf. column %D or RPD exceeds limit

- B Analyte detected in the associated Method Blank
- H Holding times for preparation or analysis exceeded
- ND Not Detected at the Practical Quantitation Limit (PQL)
- S Spike Recovery outside accepted recovery limits



Life Science Laboratories, Inc.
 5854 Butternut Drive
 East Syracuse, NY 13057 (315) 445-1900

Analytical Results

State Certification No: 10248

CLIENT: Life Science Labs-LIMS
Project: Auburn Enlarged City School District
Location: Lead Study: Bldg-Seward
Matrix: PW

Client Sample ID: AECS-60

Lab ID: 2003276-060A
Collection Date: 02/27/20 4:16
Date Received: 02/28/20 11:26

Analyte	Result and Qualifiers	Units	Date Analyzed
METALS BY ICPMS		EPA 200.8,Rev.5.4	(EPA 200.2)
Lead	0.052 *	mg/L	03/20/20 20:48

Qualifiers:

- * Value may exceed the Acceptable Level
- E Value exceeds the instrument calibration range
- J Analyte detected below the PQL
- P Prim./Conf. column %D or RPD exceeds limit

- B Analyte detected in the associated Method Blank
- H Holding times for preparation or analysis exceeded
- ND Not Detected at the Practical Quantitation Limit (PQL)
- S Spike Recovery outside accepted recovery limits



Life Science Laboratories, Inc.
 5854 Butternut Drive
 East Syracuse, NY 13057 (315) 445-1900

Analytical Results

State Certification No: 10248

CLIENT: Life Science Labs-LIMS
Project: Auburn Enlarged City School District
Location: Lead Study: Bldg-Seward
Matrix: PW

Client Sample ID: AECS-61

Lab ID: 2003276-061A
Collection Date: 02/27/20 4:17
Date Received: 02/28/20 11:26

Analyte	Result and Qualifiers	Units	Date Analyzed
METALS BY ICPMS		EPA 200.8,Rev.5.4	(EPA 200.2)
Lead	0.0067	mg/L	03/20/20 20:50

- Qualifiers:**
- * Value may exceed the Acceptable Level
 - E Value exceeds the instrument calibration range
 - J Analyte detected below the PQL
 - P Prim./Conf. column %D or RPD exceeds limit
 - B Analyte detected in the associated Method Blank
 - H Holding times for preparation or analysis exceeded
 - ND Not Detected at the Practical Quantitation Limit (PQL)
 - S Spike Recovery outside accepted recovery limits



Life Science Laboratories, Inc.
 5854 Butternut Drive
 East Syracuse, NY 13057 (315) 445-1900

Analytical Results

State Certification No: 10248

CLIENT: Life Science Labs-LIMS
Project: Auburn Enlarged City School District
Location: Lead Study: Bldg-Seward
Matrix: PW

Client Sample ID: AECS-62

Lab ID: 2003276-062A
Collection Date: 02/27/20 4:17
Date Received: 02/28/20 11:26

Analyte	Result and Qualifiers	Units	Date Analyzed
METALS BY ICPMS		EPA 200.8,Rev.5.4	(EPA 200.2)
Lead	0.0054	mg/L	03/20/20 20:52

- Qualifiers:**
- * Value may exceed the Acceptable Level
 - E Value exceeds the instrument calibration range
 - J Analyte detected below the PQL
 - P Prim./Conf. column %D or RPD exceeds limit
 - B Analyte detected in the associated Method Blank
 - H Holding times for preparation or analysis exceeded
 - ND Not Detected at the Practical Quantitation Limit (PQL)
 - S Spike Recovery outside accepted recovery limits



Life Science Laboratories, Inc.
 5854 Butternut Drive
 East Syracuse, NY 13057 (315) 445-1900

Analytical Results

State Certification No: 10248

CLIENT: Life Science Labs-LIMS
Project: Auburn Enlarged City School District
Location: Lead Study: Bldg-Seward
Matrix: PW

Client Sample ID: AECS-63
Lab ID: 2003276-063A
Collection Date: 02/27/20 4:17
Date Received: 02/28/20 11:26

Analyte	Result and Qualifiers	Units	Date Analyzed
METALS BY ICPMS		EPA 200.8,Rev.5.4	(EPA 200.2)
Lead	0.0064	mg/L	03/20/20 20:54

- Qualifiers:**
- * Value may exceed the Acceptable Level
 - E Value exceeds the instrument calibration range
 - J Analyte detected below the PQL
 - P Prim./Conf. column %D or RPD exceeds limit
 - B Analyte detected in the associated Method Blank
 - H Holding times for preparation or analysis exceeded
 - ND Not Detected at the Practical Quantitation Limit (PQL)
 - S Spike Recovery outside accepted recovery limits



Life Science Laboratories, Inc.
 5854 Butternut Drive
 East Syracuse, NY 13057 (315) 445-1900

Analytical Results

State Certification No: 10248

CLIENT: Life Science Labs-LIMS
Project: Auburn Enlarged City School District
Location: Lead Study: Bldg-Seward
Matrix: PW

Client Sample ID: AECS-64
Lab ID: 2003276-064A
Collection Date: 02/27/20 4:17
Date Received: 02/28/20 11:26

Analyte	Result and Qualifiers	Units	Date Analyzed
METALS BY ICPMS		EPA 200.8, Rev. 5.4	(EPA 200.2)
Lead	0.0044	mg/L	03/31/20 21:58

- Qualifiers:**
- * Value may exceed the Acceptable Level
 - E Value exceeds the instrument calibration range
 - J Analyte detected below the PQL
 - P Prim./Conf. column %D or RPD exceeds limit
 - B Analyte detected in the associated Method Blank
 - H Holding times for preparation or analysis exceeded
 - ND Not Detected at the Practical Quantitation Limit (PQL)
 - S Spike Recovery outside accepted recovery limits



Life Science Laboratories, Inc.
 5854 Butternut Drive
 East Syracuse, NY 13057 (315) 445-1900

Analytical Results

State Certification No: 10248

CLIENT: Life Science Labs-LIMS
Project: Auburn Enlarged City School District
Location: Lead Study: Bldg-Seward
Matrix: PW

Client Sample ID: AECS-65
Lab ID: 2003276-065A
Collection Date: 02/27/20 4:18
Date Received: 02/28/20 11:26

Analyte	Result and Qualifiers	Units	Date Analyzed
METALS BY ICPMS		EPA 200.8, Rev.5.4	(EPA 200.2)
Lead	< 0.0010	mg/L	03/31/20 22:04

Qualifiers:

- * Value may exceed the Acceptable Level
- E Value exceeds the instrument calibration range
- J Analyte detected below the PQL
- P Prim./Conf. column %D or RPD exceeds limit

- B Analyte detected in the associated Method Blank
- H Holding times for preparation or analysis exceeded
- ND Not Detected at the Practical Quantitation Limit (PQL)
- S Spike Recovery outside accepted recovery limits



Life Science Laboratories, Inc.
 5854 Butternut Drive
 East Syracuse , NY 13057 (315) 445-1900

Analytical Results

State Certification No: 10248

CLIENT: Life Science Labs-LIMS
Project: Auburn Enlarged City School District
Location: Lead Study: Bldg-Seward
Matrix: PW

Client Sample ID: AECS-66

Lab ID: 2003276-066A
Collection Date: 02/27/20 4:18
Date Received: 02/28/20 11:26

Analyte	Result and Qualifiers	Units	Date Analyzed
METALS BY ICPMS		EPA 200.8,Rev.5.4	(EPA 200.2)
Lead	0.0031	mg/L	03/31/20 22:06

- Qualifiers:**
- * Value may exceed the Acceptable Level
 - E Value exceeds the instrument calibration range
 - J Analyte detected below the PQL
 - P Prim./Conf. column %D or RPD exceeds limit
 - B Analyte detected in the associated Method Blank
 - H Holding times for preparation or analysis exceeded
 - ND Not Detected at the Practical Quantitation Limit (PQL)
 - S Spike Recovery outside accepted recovery limits



Life Science Laboratories, Inc.
 5854 Butternut Drive
 East Syracuse, NY 13057 (315) 445-1900

Analytical Results

State Certification No: 10248

CLIENT: Life Science Labs-LIMS
Project: Auburn Enlarged City School District
Location: Lead Study: Bldg-Seward
Matrix: PW

Client Sample ID: AECS-67
Lab ID: 2003276-067A
Collection Date: 02/27/20 4:18
Date Received: 02/28/20 11:26

Analyte	Result and Qualifiers	Units	Date Analyzed
METALS BY ICPMS		EPA 200.8, Rev. 5.4	(EPA 200.2)
Lead	< 0.0010	mg/L	03/31/20 22:08

- Qualifiers:**
- * Value may exceed the Acceptable Level
 - E Value exceeds the instrument calibration range
 - J Analyte detected below the PQL
 - P Prim./Conf. column %D or RPD exceeds limit
 - B Analyte detected in the associated Method Blank
 - H Holding times for preparation or analysis exceeded
 - ND Not Detected at the Practical Quantitation Limit (PQL)
 - S Spike Recovery outside accepted recovery limits



Life Science Laboratories, Inc.
 5854 Butternut Drive
 East Syracuse, NY 13057 (315) 445-1900

Analytical Results

State Certification No: 10248

CLIENT: Life Science Labs-LIMS
Project: Auburn Enlarged City School District
Location: Lead Study: Bldg-Seward
Matrix: PW

Client Sample ID: AECS-68

Lab ID: 2003276-068A
Collection Date: 02/27/20 4:19
Date Received: 02/28/20 11:26

Analyte	Result and Qualifiers	Units	Date Analyzed
METALS BY ICPMS		EPA 200.8,Rev.5.4	(EPA 200.2)
Lead	0.0033	mg/L	03/31/20 22:10

- Qualifiers:**
- * Value may exceed the Acceptable Level
 - E Value exceeds the instrument calibration range
 - J Analyte detected below the PQL
 - P Prim./Conf. column %D or RPD exceeds limit
 - B Analyte detected in the associated Method Blank
 - H Holding times for preparation or analysis exceeded
 - ND Not Detected at the Practical Quantitation Limit (PQL)
 - S Spike Recovery outside accepted recovery limits



Life Science Laboratories, Inc.
 5854 Butternut Drive
 East Syracuse, NY 13057 (315) 445-1900

Analytical Results

State Certification No: 10248

CLIENT: Life Science Labs-LIMS
Project: Auburn Enlarged City School District
Location: Lead Study: Bldg-Seward
Matrix: PW

Client Sample ID: AECS-73

Lab ID: 2003276-073A
Collection Date: 02/27/20 0:19
Date Received: 02/28/20 11:26

Analyte	Result and Qualifiers	Units	Date Analyzed
METALS BY ICPMS		EPA 200.8,Rev.5.4	(EPA 200.2)
Lead	< 0.0010	mg/L	03/31/20 22:16

- Qualifiers:**
- * Value may exceed the Acceptable Level
 - E Value exceeds the instrument calibration range
 - J Analyte detected below the PQL
 - P Prim./Conf. column %D or RPD exceeds limit
 - B Analyte detected in the associated Method Blank
 - H Holding times for preparation or analysis exceeded
 - ND Not Detected at the Practical Quantitation Limit (PQL)
 - S Spike Recovery outside accepted recovery limits



Life Science Laboratories, Inc.
 5854 Butternut Drive
 East Syracuse , NY 13057 (315) 445-1900

Analytical Results

State Certification No: 10248

CLIENT: Life Science Labs-LIMS
Project: Auburn Enlarged City School District
Location: Lead Study: Bldg-Seward
Matrix: PW

Client Sample ID: AECS-74
Lab ID: 2003276-074A
Collection Date: 02/27/20 4:19
Date Received: 02/28/20 11:26

Analyte	Result and Qualifiers	Units	Date Analyzed
METALS BY ICPMS		EPA 200.8,Rev.5.4	(EPA 200.2)
Lead	< 0.0010	mg/L	03/31/20 22:18

- Qualifiers:**
- * Value may exceed the Acceptable Level
 - E Value exceeds the instrument calibration range
 - J Analyte detected below the PQL
 - P Prim./Conf. column %D or RPD exceeds limit
 - B Analyte detected in the associated Method Blank
 - H Holding times for preparation or analysis exceeded
 - ND Not Detected at the Practical Quantitation Limit (PQL)
 - S Spike Recovery outside accepted recovery limits



Life Science Laboratories, Inc.
 5854 Butternut Drive
 East Syracuse, NY 13057 (315) 445-1900

Analytical Results

State Certification No: 10248

CLIENT: Life Science Labs-LIMS
Project: Auburn Enlarged City School District
Location: Lead Study: Bldg-Seward
Matrix: PW

Client Sample ID: AECS-75
Lab ID: 2003276-075A
Collection Date: 02/27/20 4:20
Date Received: 02/28/20 11:26

Analyte	Result and Qualifiers	Units	Date Analyzed
METALS BY ICPMS		EPA 200.8,Rev.5.4	(EPA 200.2)
Lead	< 0.0010	mg/L	03/31/20 22:20

- Qualifiers:**
- * Value may exceed the Acceptable Level
 - E Value exceeds the instrument calibration range
 - J Analyte detected below the PQL
 - P Prim./Conf. column %D or RPD exceeds limit
 - B Analyte detected in the associated Method Blank
 - H Holding times for preparation or analysis exceeded
 - ND Not Detected at the Practical Quantitation Limit (PQL)
 - S Spike Recovery outside accepted recovery limits



Life Science Laboratories, Inc.
 5854 Butternut Drive
 East Syracuse , NY 13057 (315) 445-1900

Analytical Results

State Certification No: 10248

CLIENT: Life Science Labs-LIMS
Project: Auburn Enlarged City School District
Location: Lead Study: Bldg-Seward
Matrix: PW

Client Sample ID: AECS-76
Lab ID: 2003276-076A
Collection Date: 02/27/20 4:20
Date Received: 02/28/20 11:26

Analyte	Result and Qualifiers	Units	Date Analyzed
METALS BY ICPMS		EPA 200.8,Rev.5.4	(EPA 200.2)
Lead	< 0.0010	mg/L	03/31/20 22:22

- Qualifiers:**
- * Value may exceed the Acceptable Level
 - E Value exceeds the instrument calibration range
 - J Analyte detected below the PQL
 - P Prim./Conf. column %D or RPD exceeds limit
 - B Analyte detected in the associated Method Blank
 - H Holding times for preparation or analysis exceeded
 - ND Not Detected at the Practical Quantitation Limit (PQL)
 - S Spike Recovery outside accepted recovery limits



Life Science Laboratories, Inc.
 5854 Butternut Drive
 East Syracuse, NY 13057 (315) 445-1900

Analytical Results

State Certification No: 10248

CLIENT: Life Science Labs-LIMS
Project: Auburn Enlarged City School District
Location: Lead Study: Bldg-Seward
Matrix: PW

Client Sample ID: AECS-79
Lab ID: 2003276-079A
Collection Date: 02/27/20 4:20
Date Received: 02/28/20 11:26

Analyte	Result and Qualifiers	Units	Date Analyzed
METALS BY ICPMS		EPA 200.8,Rev.5.4	(EPA 200.2)
Lead	< 0.0010	mg/L	03/31/20 22:24

- Qualifiers:**
- * Value may exceed the Acceptable Level
 - E Value exceeds the instrument calibration range
 - J Analyte detected below the PQL
 - P Prim./Conf. column %D or RPD exceeds limit
 - B Analyte detected in the associated Method Blank
 - H Holding times for preparation or analysis exceeded
 - ND Not Detected at the Practical Quantitation Limit (PQL)
 - S Spike Recovery outside accepted recovery limits



Life Science Laboratories, Inc.
 5854 Butternut Drive
 East Syracuse, NY 13057 (315) 445-1900

Analytical Results

State Certification No: 10248

CLIENT: Life Science Labs-LIMS
Project: Auburn Enlarged City School District
Location: Lead Study: Bldg-Seward
Matrix: PW

Client Sample ID: AECS-83

Lab ID: 2003276-083A
Collection Date: 02/27/20 4:20
Date Received: 02/28/20 11:26

Analyte	Result and Qualifiers	Units	Date Analyzed
METALS BY ICPMS		EPA 200.8,Rev.5.4	(EPA 200.2)
Lead	0.0014	mg/L	03/31/20 22:26

Qualifiers:

- * Value may exceed the Acceptable Level
- E Value exceeds the instrument calibration range
- J Analyte detected below the PQL
- P Prim./Conf. column %D or RPD exceeds limit

- B Analyte detected in the associated Method Blank
- H Holding times for preparation or analysis exceeded
- ND Not Detected at the Practical Quantitation Limit (PQL)
- S Spike Recovery outside accepted recovery limits



Life Science Laboratories, Inc.
 5854 Butternut Drive
 East Syracuse, NY 13057 (315) 445-1900

Analytical Results

State Certification No: 10248

CLIENT: Life Science Labs-LIMS
Project: Auburn Enlarged City School District
Location: Lead Study: Bldg-Seward
Matrix: PW

Client Sample ID: AECS-86

Lab ID: 2003276-086A
Collection Date: 02/27/20 4:20
Date Received: 02/28/20 11:26

Analyte	Result and Qualifiers	Units	Date Analyzed
METALS BY ICPMS		EPA 200.8,Rev.5.4	(EPA 200.2)
Lead	0.0025	mg/L	04/13/20 16:21

- Qualifiers:**
- * Value may exceed the Acceptable Level
 - E Value exceeds the instrument calibration range
 - J Analyte detected below the PQL
 - P Prim./Conf. column %D or RPD exceeds limit
 - B Analyte detected in the associated Method Blank
 - H Holding times for preparation or analysis exceeded
 - ND Not Detected at the Practical Quantitation Limit (PQL)
 - S Spike Recovery outside accepted recovery limits



Life Science Laboratories, Inc.
 5854 Butternut Drive
 East Syracuse, NY 13057 (315) 445-1900

Analytical Results

State Certification No: 10248

CLIENT: Life Science Labs-LIMS
Project: Auburn Enlarged City School District
Location: Lead Study: Bldg-Seward
Matrix: PW

Client Sample ID: AECS-87

Lab ID: 2003276-087A
Collection Date: 02/27/20 4:22
Date Received: 02/28/20 11:26

Analyte	Result and Qualifiers	Units	Date Analyzed
METALS BY ICPMS		EPA 200.8,Rev.5.4	(EPA 200.2)
Lead	0.0012	mg/L	04/13/20 16:23

- Qualifiers:**
- * Value may exceed the Acceptable Level
 - E Value exceeds the instrument calibration range
 - J Analyte detected below the PQL
 - P Prim./Conf. column %D or RPD exceeds limit
 - B Analyte detected in the associated Method Blank
 - H Holding times for preparation or analysis exceeded
 - ND Not Detected at the Practical Quantitation Limit (PQL)
 - S Spike Recovery outside accepted recovery limits



Life Science Laboratories, Inc.
 5854 Butternut Drive
 East Syracuse, NY 13057 (315) 445-1900

Analytical Results

State Certification No: 10248

CLIENT: Life Science Labs-LIMS
Project: Auburn Enlarged City School District
Location: Lead Study: Bldg-Seward
Matrix: PW

Client Sample ID: AECS-88

Lab ID: 2003276-088A
Collection Date: 02/27/20 4:22
Date Received: 02/28/20 11:26

Analyte	Result and Qualifiers	Units	Date Analyzed
METALS BY ICPMS		EPA 200.8,Rev.5.4	(EPA 200.2)
Lead	< 0.0010	mg/L	04/13/20 16:29

Qualifiers:

- * Value may exceed the Acceptable Level
- E Value exceeds the instrument calibration range
- J Analyte detected below the PQL
- P Prim./Conf. column %D or RPD exceeds limit

- B Analyte detected in the associated Method Blank
- H Holding times for preparation or analysis exceeded
- ND Not Detected at the Practical Quantitation Limit (PQL)
- S Spike Recovery outside accepted recovery limits



Life Science Laboratories, Inc.
 5854 Butternut Drive
 East Syracuse, NY 13057 (315) 445-1900

Analytical Results

State Certification No: 10248

CLIENT: Life Science Labs-LIMS
Project: Auburn Enlarged City School District
Location: Lead Study: Bldg-Seward
Matrix: PW

Client Sample ID: AECS-89

Lab ID: 2003276-089A
Collection Date: 02/27/20 4:22
Date Received: 02/28/20 11:26

Analyte	Result and Qualifiers	Units	Date Analyzed
METALS BY ICPMS		EPA 200.8,Rev.5.4	(EPA 200.2)
Lead	0.0099	mg/L	04/13/20 16:31

- Qualifiers:**
- * Value may exceed the Acceptable Level
 - E Value exceeds the instrument calibration range
 - J Analyte detected below the PQL
 - P Prim./Conf. column %D or RPD exceeds limit
 - B Analyte detected in the associated Method Blank
 - H Holding times for preparation or analysis exceeded
 - ND Not Detected at the Practical Quantitation Limit (PQL)
 - S Spike Recovery outside accepted recovery limits



Life Science Laboratories, Inc.
 5854 Butternut Drive
 East Syracuse, NY 13057 (315) 445-1900

Analytical Results

State Certification No: 10248

CLIENT: Life Science Labs-LIMS
Project: Auburn Enlarged City School District
Location: Lead Study: Bldg-Seward
Matrix: PW

Client Sample ID: AECS-90
Lab ID: 2003276-090A
Collection Date: 02/27/20 4:23
Date Received: 02/28/20 11:26

Analyte	Result and Qualifiers	Units	Date Analyzed
METALS BY ICPMS		EPA 200.8,Rev.5.4	(EPA 200.2)
Lead	< 0.0010	mg/L	04/13/20 16:33

- Qualifiers:**
- * Value may exceed the Acceptable Level
 - E Value exceeds the instrument calibration range
 - J Analyte detected below the PQL
 - P Prim./Conf. column %D or RPD exceeds limit
 - B Analyte detected in the associated Method Blank
 - H Holding times for preparation or analysis exceeded
 - ND Not Detected at the Practical Quantitation Limit (PQL)
 - S Spike Recovery outside accepted recovery limits



Life Science Laboratories, Inc.
 5854 Butternut Drive
 East Syracuse, NY 13057 (315) 445-1900

Analytical Results

State Certification No: 10248

CLIENT: Life Science Labs-LIMS
Project: Auburn Enlarged City School District
Location: Lead Study: Bldg-Seward
Matrix: PW

Client Sample ID: AECS-91

Lab ID: 2003276-091A
Collection Date: 02/27/20 4:23
Date Received: 02/28/20 11:26

Analyte	Result and Qualifiers	Units	Date Analyzed
METALS BY ICPMS		EPA 200.8,Rev.5.4	(EPA 200.2)
Lead	< 0.0010	mg/L	04/13/20 16:35

- Qualifiers:**
- * Value may exceed the Acceptable Level
 - E Value exceeds the instrument calibration range
 - J Analyte detected below the PQL
 - P Prim./Conf. column %D or RPD exceeds limit
 - B Analyte detected in the associated Method Blank
 - H Holding times for preparation or analysis exceeded
 - ND Not Detected at the Practical Quantitation Limit (PQL)
 - S Spike Recovery outside accepted recovery limits



Life Science Laboratories, Inc.
 5854 Butternut Drive
 East Syracuse, NY 13057 (315) 445-1900

Analytical Results

State Certification No: 10248

CLIENT: Life Science Labs-LIMS
Project: Auburn Enlarged City School District
Location: Lead Study: Bldg-Seward
Matrix: PW

Client Sample ID: AECS-92

Lab ID: 2003276-092A
Collection Date: 02/27/20 4:24
Date Received: 02/28/20 11:26

Analyte	Result and Qualifiers	Units	Date Analyzed
METALS BY ICPMS		EPA 200.8,Rev.5.4	(EPA 200.2)
Lead	< 0.0010	mg/L	04/13/20 16:37

Qualifiers: * Value may exceed the Acceptable Level
 E Value exceeds the instrument calibration range
 J Analyte detected below the PQL
 P Prim./Conf. column %D or RPD exceeds limit

B Analyte detected in the associated Method Blank
 H Holding times for preparation or analysis exceeded
 ND Not Detected at the Practical Quantitation Limit (PQL)
 S Spike Recovery outside accepted recovery limits



Life Science Laboratories, Inc.

5854 Butternut Drive

East Syracuse , NY 13057

(315) 445-1900

Analytical Results

State Certification No: 10248

CLIENT: Life Science Labs-LIMS
Project: Auburn Enlarged City School District
Location: Lead Study: Bldg-Seward
Matrix: PW

Client Sample ID: AECS-94

Lab ID: 2003276-094A
Collection Date: 02/27/20 4:24
Date Received: 02/28/20 11:26

Analyte	Result and Qualifiers	Units	Date Analyzed
METALS BY ICPMS		EPA 200.8,Rev.5.4	(EPA 200.2)
Lead	< 0.0010	mg/L	04/13/20 16:39

Qualifiers:

- * Value may exceed the Acceptable Level
- E Value exceeds the instrument calibration range
- J Analyte detected below the PQL
- P Prim./Conf. column %D or RPD exceeds limit

- B Analyte detected in the associated Method Blank
- H Holding times for preparation or analysis exceeded
- ND Not Detected at the Practical Quantitation Limit (PQL)
- S Spike Recovery outside accepted recovery limits



Life Science Laboratories, Inc.
 5854 Butternut Drive
 East Syracuse , NY 13057 (315) 445-1900

Analytical Results

State Certification No: 10248

CLIENT: Life Science Labs-LIMS
Project: Auburn Enlarged City School District
Location: Lead Study: Bldg-Seward
Matrix: PW

Client Sample ID: AECS-95
Lab ID: 2003276-095A
Collection Date: 02/27/20 4:24
Date Received: 02/28/20 11:26

Analyte	Result and Qualifiers	Units	Date Analyzed
METALS BY ICPMS		EPA 200.8,Rev.5.4	(EPA 200.2)
Lead	< 0.0010	mg/L	04/13/20 16:41

- Qualifiers:**
- * Value may exceed the Acceptable Level
 - E Value exceeds the instrument calibration range
 - J Analyte detected below the PQL
 - P Prim./Conf. column %D or RPD exceeds limit
 - B Analyte detected in the associated Method Blank
 - H Holding times for preparation or analysis exceeded
 - ND Not Detected at the Practical Quantitation Limit (PQL)
 - S Spike Recovery outside accepted recovery limits



Life Science Laboratories, Inc.
 5854 Butternut Drive
 East Syracuse , NY 13057 (315) 445-1900

Analytical Results

State Certification No: 10248

CLIENT: Life Science Labs-LIMS
Project: Auburn Enlarged City School District
Location: Lead Study: Bldg-Seward
Matrix: PW

Client Sample ID: AECS-98
Lab ID: 2003276-098A
Collection Date: 02/27/20 4:25
Date Received: 02/28/20 11:26

Analyte	Result and Qualifiers	Units	Date Analyzed
METALS BY ICPMS		EPA 200.8,Rev.5.4	(EPA 200.2)
Lead	< 0.0010	mg/L	04/13/20 16:43

- Qualifiers:**
- * Value may exceed the Acceptable Level
 - E Value exceeds the instrument calibration range
 - J Analyte detected below the PQL
 - P Prim./Conf. column %D or RPD exceeds limit
 - B Analyte detected in the associated Method Blank
 - H Holding times for preparation or analysis exceeded
 - ND Not Detected at the Practical Quantitation Limit (PQL)
 - S Spike Recovery outside accepted recovery limits



Life Science Laboratories, Inc.
 5854 Butternut Drive
 East Syracuse, NY 13057 (315) 445-1900

Analytical Results

State Certification No: 10248

CLIENT: Life Science Labs-LIMS
Project: Auburn Enlarged City School District
Location: Lead Study: Bldg-Seward
Matrix: PW

Client Sample ID: AECS-101

Lab ID: 2003276-101A
Collection Date: 02/27/20 4:25
Date Received: 02/28/20 11:26

Analyte	Result and Qualifiers	Units	Date Analyzed
METALS BY ICPMS		EPA 200.8,Rev.5.4	(EPA 200.2)
Lead	< 0.0010	mg/L	04/13/20 16:45

- Qualifiers:**
- * Value may exceed the Acceptable Level
 - E Value exceeds the instrument calibration range
 - J Analyte detected below the PQL
 - P Prim./Conf. column %D or RPD exceeds limit
 - B Analyte detected in the associated Method Blank
 - H Holding times for preparation or analysis exceeded
 - ND Not Detected at the Practical Quantitation Limit (PQL)
 - S Spike Recovery outside accepted recovery limits



Life Science Laboratories, Inc.
 5854 Butternut Drive
 East Syracuse, NY 13057 (315) 445-1900

Analytical Results

State Certification No: 10248

CLIENT: Life Science Labs-LIMS
Project: Auburn Enlarged City School District
Location: Lead Study: Bldg-Seward
Matrix: PW

Client Sample ID: AECS-102
Lab ID: 2003276-102A
Collection Date: 02/27/20 4:26
Date Received: 02/28/20 11:26

Analyte	Result and Qualifiers	Units	Date Analyzed
METALS BY ICPMS		EPA 200.8,Rev.5.4	(EPA 200.2)
Lead	< 0.0010	mg/L	04/13/20 16:47

- Qualifiers:**
- * Value may exceed the Acceptable Level
 - E Value exceeds the instrument calibration range
 - J Analyte detected below the PQL
 - P Prim./Conf. column %D or RPD exceeds limit
 - B Analyte detected in the associated Method Blank
 - H Holding times for preparation or analysis exceeded
 - ND Not Detected at the Practical Quantitation Limit (PQL)
 - S Spike Recovery outside accepted recovery limits



Life Science Laboratories, Inc.
 5854 Butternut Drive
 East Syracuse, NY 13057 (315) 445-1900

Analytical Results

State Certification No: 10248

CLIENT: Life Science Labs-LIMS
Project: Auburn Enlarged City School District
Location: Lead Study: Bldg-Seward
Matrix: PW

Client Sample ID: AECS-104
Lab ID: 2003276-104A
Collection Date: 02/27/20 4:26
Date Received: 02/28/20 11:26

Analyte	Result and Qualifiers	Units	Date Analyzed
METALS BY ICPMS		EPA 200.8,Rev.5.4	(EPA 200.2)
Lead	< 0.0010	mg/L	04/13/20 16:53

- Qualifiers:**
- * Value may exceed the Acceptable Level
 - E Value exceeds the instrument calibration range
 - J Analyte detected below the PQL
 - P Prim./Conf. column %D or RPD exceeds limit
 - B Analyte detected in the associated Method Blank
 - H Holding times for preparation or analysis exceeded
 - ND Not Detected at the Practical Quantitation Limit (PQL)
 - S Spike Recovery outside accepted recovery limits



Life Science Laboratories, Inc.
 5854 Butternut Drive
 East Syracuse, NY 13057 (315) 445-1900

Analytical Results

State Certification No: 10248

CLIENT: Life Science Labs-LIMS
Project: Auburn Enlarged City School District
Location: Lead Study: Bldg-Seward
Matrix: PW

Client Sample ID: AECS-105
Lab ID: 2003276-105A
Collection Date: 02/27/20 4:27
Date Received: 02/28/20 11:26

Analyte	Result and Qualifiers	Units	Date Analyzed
METALS BY ICPMS		EPA 200.8,Rev.5.4	(EPA 200.2)
Lead	< 0.0010	mg/L	04/13/20 16:55

Qualifiers:

- * Value may exceed the Acceptable Level
- E Value exceeds the instrument calibration range
- J Analyte detected below the PQL
- P Prim./Conf. column %D or RPD exceeds limit

- B Analyte detected in the associated Method Blank
- H Holding times for preparation or analysis exceeded
- ND Not Detected at the Practical Quantitation Limit (PQL)
- S Spike Recovery outside accepted recovery limits



Life Science Laboratories, Inc.
 5854 Butternut Drive
 East Syracuse, NY 13057 (315) 445-1900

Analytical Results

State Certification No: 10248

CLIENT: Life Science Labs-LIMS
Project: Auburn Enlarged City School District
Location: Lead Study: Bldg-Seward
Matrix: PW

Client Sample ID: AECS-107
Lab ID: 2003276-107A
Collection Date: 02/27/20 4:28
Date Received: 02/28/20 11:26

Analyte	Result and Qualifiers	Units	Date Analyzed
METALS BY ICPMS		EPA 200.8,Rev.5.4	(EPA 200.2)
Lead	< 0.0010	mg/L	04/13/20 16:57

- Qualifiers:**
- * Value may exceed the Acceptable Level
 - E Value exceeds the instrument calibration range
 - J Analyte detected below the PQL
 - P Prim./Conf. column %D or RPD exceeds limit
 - B Analyte detected in the associated Method Blank
 - H Holding times for preparation or analysis exceeded
 - ND Not Detected at the Practical Quantitation Limit (PQL)
 - S Spike Recovery outside accepted recovery limits



Life Science Laboratories, Inc.
 5854 Butternut Drive
 East Syracuse, NY 13057 (315) 445-1900

Analytical Results

State Certification No: 10248

CLIENT: Life Science Labs-LIMS
Project: Auburn Enlarged City School District
Location: Lead Study: Bldg-Seward
Matrix: PW

Client Sample ID: AECS-108
Lab ID: 2003276-108A
Collection Date: 02/27/20 4:28
Date Received: 02/28/20 11:26

Analyte	Result and Qualifiers	Units	Date Analyzed
METALS BY ICPMS		EPA 200.8,Rev.5.4	(EPA 200.2)
Lead	< 0.0010	mg/L	04/13/20 16:59

- Qualifiers:**
- * Value may exceed the Acceptable Level
 - E Value exceeds the instrument calibration range
 - J Analyte detected below the PQL
 - P Prim./Conf. column %D or RPD exceeds limit
 - B Analyte detected in the associated Method Blank
 - H Holding times for preparation or analysis exceeded
 - ND Not Detected at the Practical Quantitation Limit (PQL)
 - S Spike Recovery outside accepted recovery limits

Client: Auburn Enlarged City Schools
Address: 78 Thornton Avenue
Auburn, New York 13021

Contact Person: LARRY GIANUCCI

Client's Site I.D.:

Client's Project I.D.:

Bldg.: SEWARDS

Authorization:

LSL Sample Number	Client's Sample Identifications	Sample Date	Sample Time	Type	grab comp.	Matrix	Preserv. Added	Containers		Analyses	Free Cl (mg/L)	Pres. Check
								#	size/type			
001	Boys Locker	2/27/20	4:01	X	X	PW	None	1	250 mL	AEC5-1		
002	Girls Locker	2/27/20	4:01	X	X			1		-2		
004	Main Lobby - Boys	2/27/20	4:01	X	X			1		-4		
005	Main Lobby - Bathroom	2/27/20	4:03	X	X			1		-5		
006	Main Lobby - Bathroom	2/27/20	4:03	X	X			1		-6		
008	Fountain	2/27/20	4:03	X	X			1		-8		
009	De-Coach's Office	2/27/20	4:04	X	X			1		-9		
010	De-Coach's Office	2/27/20	4:04	X	X			1		-10		
013	Fountain	2/27/20	4:05	X	X			1		-13		
014	Fountain	2/27/20	4:05	X	X			1		-14		
015	Fountain	2/27/20	4:06	X	X			1		-15		
017	Art Room Bathroom	2/27/20	4:06	X	X			1		-17		
018	Girls Bathroom	2/27/20	4:06	X	X			1		-18		
020	Girls Bathroom	2/27/20	4:06	X	X			1		-20		

Notes and Hazard Identifications:

Results ↓:

mjump@cayuga.com
Lawrence Gianucci recsd. education

Custody Transfers

Sampled and Relinquished By:	Date	Time
Print Name: LAWRENCE GIANUCCI	2/27/20	4:00
Signature: [Signature]		
Received By:		
Signature: [Signature]		
Received By:		
Signature: [Signature]		
Received for Lab By:	180	2/28/20 11:20
Signature: [Signature]		

Shipment Method:

Samples Received Intact: Y N



LIFE SCIENCE LABORATORIES, INC.
5854 Butternut Drive
East Syracuse, NY 13057

Chain of Custody Record

Phone # (315) 445-1104
Telefax # (315) 445-1104
2003276
AuburnECSD

Client: Auburn Enlarged City Schools
Address: 78 Thornton Avenue
Auburn, New York 13021
Bldg: Souars

Contact Person: LARRY
Garuccio
LSL Project #: 7779
Client's Site I.D.:

LSL Sample Number	Client's Sample Identifications	Authorization:		Sample Time	Type	Matrix	Preserv. Added	Containers		Analyses	Free Cl (mg/L)	Pres. Check
		Sample Date	Sample Time					#	size/type			
022 22	Girls Bathroom - NEAR	2/27/20	4:06	X	PW	None	1	250 mL	AFC5	-22	Lead	
023 23	A18 - Boys Room	2/27/20	4:07	X			1			-23		
025 25	A5 - Kitchen	2/27/20	4:07	X			1			-25		
026 26	A5 - Kitchen	2/27/20	4:07	X			1			-26		
027 27	A5 - Kitchen	2/27/20	4:08	X			1			-27		
029 29	Main Office - Bathroom	2/27/20	4:08	X			1			-29		
030 30	Main Office - Bathroom	2/27/20	4:08	X			1			-30		
031 31	Main Office	2/27/20	4:08	X			1			-31		
032 32	A7	2/27/20	4:10	X			1			-32		
034 34	Fountain	2/27/20	4:10	X			1			-34		
035 35	A17	2/27/20	4:10	X			1			-35		
036 36	A17 - Bathroom	2/27/20	4:11	X			1			-36		
038 38	BWING - Boys Bathroom	2/27/20	4:11	X			1			-38		
040 40	BWING - Boys Bathroom	2/27/20	4:11	X			1			-40		

Notes and Hazard Identifications:
Results to:
mjumpe@casuga.ny.us
Lawrencegaruccio@csd.education

Client's Project I.D.:

Custody Transfers

Sampled and Relinquished By: Lawrence Garuccio Signature: Lawrence Garuccio Date: 2/27/20 Time: 4:00

Received By:

Relinquished By:

Relinquished By: Received for Lab By:

Shipment Method:

Samples Received Intact: Y N

Client: Auburn Enlarged City Schools Telephone # 315 255 8818
 Address: 78 Thornton Avenue Fax # 315 255 8868
Auburn, New York 13021

Contact Person: LARRY GANUCCIO LSL Project #: _____
 Client's Site I.D.: _____

LSL Sample Number	Client's Sample Identifications	Authorization:		Sample Date	Sample Time	Type grab comp.	Matrix	Preserv. Added	Containers		Analyses	Free Cl (mg/L)	Pres. Check
		Sample Date	Sample Time						#	size/type			
042 42	Boys Bathroom	2/27/20	4:11	X	PW	None	1	250 mL	AFC5	-42	Lead		
043 43	B5	2/27/20	4:12	X			1			-43			
044 44	B5 Bathroom	2/27/20	4:12	X			1			-44			
045 45	FOUNTAIN	2/27/20	4:12	X			1			-45			
046 46	B3	2/27/20	4:13	X			1			-46			
047 47	B2	2/27/20	4:13	X			1			-47			
050 50	FOUNTAIN	2/27/20	4:14	X			1			-50			
051 51	B6 Bathroom	2/27/20	4:14	X			1			-51			
052 52	CLING - Boys Bathroom	2/27/20	4:14	X			1			-52			
053 53	CLING - Boys Bathroom	2/27/20	4:14	X			1			-53			
054 54	C5	2/27/20	4:16	X			1			-57			
058 58	C5	2/27/20	4:16	X			1			-58			
059 59	C5	2/27/20	4:16	X			1			-59			
060 60	C5	2/27/20	4:16	X			1			-60			

Notes and Hazard Identifications: Results to:
mjump@casuga.com
Lawrenceganuccio@ecsd.edu

Print Name: LAWRENCE GANUCCIO Signature: [Signature] Date: 2/27/20 Time: 4:00

Received By: _____
 Relinquished By: _____
 Relinquished By: _____
 Received for Lab By: _____

Shipment Method: _____ Samples Received Intact: Y N



LINC SCIENCE LABORATORIES, INC.

5854 Butternut Drive
East Syracuse, NY 13057

Phone # (315) 445-1900
Telefax # (315) 445-1104

Chain of Custody Record

2003276

AuburnECSD

7779

Client: Auburn Enlarged City Schools Phone # 315 255 8818

Address: 78 Thornton Avenue Fax # 315 255 8868

Auburn, New York 13021

Contact Person: LARRY LSL Project #: _____

Garuccio Client's Site I.D.: _____

Bldg: SEBARD

LSL Sample Number	Client's Sample Identifications	Authorization:		Sample Date	Sample Time	Type grab comp.	Matrix	Preserv. Added	Containers		Analyses	Free Cl (mg/L)	Pres. Check
		Sample Date	Sample Time						#	size/type			
001 601	C3	2/27/20	4:17	X	PW	None	1	250 mL	AFC5-601	Lead			
002 602	C3	2/27/20	4:17	X			1		-03				
003 603	C3	2/27/20	4:17	X			1		-04				
004 604	Fountain	2/27/20	4:17	X			1		-05				
005 605	C12	2/27/20	4:18	X			1		-04				
006 606	Fountain	2/27/20	4:18	X			1		-07				
007 607	C12	2/27/20	4:19	X			1		-08				
008 608	Fountain	2/27/20	4:19	X			1		-73				
009 609	B12-Staff Lounge	2/27/20	4:19	X			1		-74				
010 610	B12-Staff Bathroom	2/27/20	4:20	X			1		-75				
011 611	Staff Fountain	2/27/20	4:20	X			1		-76				
012 612	Bulink-Fields Bathroom	2/27/20	4:20	X			1		-79				
013 613	Bulink-Fields Bathroom	2/27/20	4:20	X			1		-85				

Notes and Hazard identifications:

Results to:

mjump@cauyuga-county.us

Lawrencegaruccio@ecsd.education

Print Name: Lawrence Garuccio Signature: [Signature] Date: 2/27/20 Time: 4:00

Received By: _____

Relinquished By: _____

Relinquished By: _____

Received for Lab By: _____

Shipment Method: _____

Samples Received Intact: Y N



Life Science Laboratories, Inc.
5854 Butternut Drive
East Syracuse, NY 13057

Chain of Custody Record

2003276

7779

AuburnECSD

Telephone # (315) 445-1104

Phone # (315) 445-1900

Contact Person: **LARRY GARUCCIO**
Client's Site I.D.:

Client: **Auburn Enlarged City Schools**
Address: **78 Thurston Avenue**
Auburn, New York 13021
Bldg.: **Sewers**

Sample Phone # **315 255 8818**
Sample Fax # **315 255 8868**

LSL Sample Number	Client's Sample	Authorization:		Sample Date	Sample Time	Type grab comp.	Matrix	Preserv. Added	Containers		Analyses	Free Cl (mg/L)	Pres. Check
		Sample Date	Sample Time						#	size/type			
086 86	AD- Bathroom	2/27/20	4:20	X	PW	None	1	250 ml		AEGS - 86			
087 87	A6	2/27/20	4:22	X			1			- 87			
088 88	A4	2/27/20	4:22	X			1			- 88			
089 89	A2	2/27/20	4:22	X			1			- 89			
090 90	A2 - Bathroom	2/27/20	4:23	X			1			- 90			
091 91	E1 - Fountain	2/27/20	4:23	X			1			- 91			
092 92	E1	2/27/20	4:24	X			1			- 92			
094 94	E3 - Fountain	2/27/20	4:24	X			1			- 94			
095 95	E3	2/27/20	4:24	X			1			- 95			
098 98	E8 - Fountain	2/27/20	4:25	X			1			- 98			
101 101	E6 - Fountain	2/27/20	4:25	X			1			- 101			
102 102	E6 SINK	2/27/20	4:26	X			1			- 102			
104 104	E4 - Fountain	2/27/20	4:26	X			1			- 104			
105 105	E4 SINK	2/27/20	4:27	X			1			- 105			

Notes and Hazard Identifications:

Results to:
mjump@cayuga county.us
Lawrence Garuccio records education

Client's Project I.D.: _____

Signature: **Lawrence Garuccio** Date: **2/27/20** Time: **4:00**

Received By: _____

Relinquished By: _____

Received for Lab By: _____

Shipment Method: _____

Samples Received Intact: **Y** **N**

Lead Water Testing 2019-2020 School Year

Checklist to Accompany Building Blueprints/Maps

BUILDING: SEWARD

SENIOR CUSTODIAN INITIALS: DAG

Key

- A = Food Washing Sinks
- B = Ice Machines
- C = Combo Bottle Fill/Drinking Fountains
- D = Hand Washing Outlets
- E = Traditional Outlets with Hot & Cold Handle
- F = Bubblers/Drinking Fountains
- G = Classroom Sinks
- H = Classroom Combo Sinks/Drinking Fountains
- I = Kitchen Sinks

- J = Kitchen Kettle Filler Outlets
- K = Bathroom Sinks
- L = Teacher's Lounge Sinks
- M = Nurse's Office Sinks
- N = Athletic Field Outlets and Any Other Sink Known to Be Use for Consumption (Coffee maker or cups are nearby)

Page 13 of 3

Water Outlet No.	Location	Note Number and Type of Outlet Using Key Above													
		A	B	C	D	E	F	G	H	I	J	K	L	M	N
1	BOYS LOCKER ROOM 008											X			
2	GIRLS LOCKER ROOM 014											X			
3	BOYS BATHROOM (MAIN LOCKER)											X			
4	" "											X			
5	" "											X			
6	FOUNTAIN						X								
7	COACH'S OFFICE 06											X			
8	JCC MACHINE 019		X												
9	FOUNTAIN						X								
10	FOUNTAIN						X								
11	FOUNTAIN						X								
12	ART ROOM (BATHROOM)											X			
13	GIRLS BATHROOM (BY ART)											X			
14	" "											X			
15	" "											X			
16	BAND ROOM N18								X						
17	KITCHEN N15									X					
18	" "									X					
19	" "									X					
20	MAIN OFFICE (BATHROOM)											X			
21	HEALTH OFFICE (BATHROOM)											X			
22	HEALTH OFFICE N15													X	
23	A17						X								
24	FOUNTAIN							X							
		Total Number of All Outlets to be Testing in Building →													

Lead Water Testing 2019-2020 School Year

Checklist to Accompany Building Blueprints/Maps

BUILDING: SEWARD

SENIOR CUSTODIAN INITIALS: DAG

Key

- A = Food Washing Sinks
- B = Ice Machines
- C = Combo Bottle Fill/Drinking Fountains
- D = Hand Washing Outlets
- E = Traditional Outlets with Hot & Cold Handle
- F = Bubbler/Drinking Fountains
- G = Classroom Sinks
- H = Classroom Combo Sinks/Drinking Fountains
- I = Kitchen Sinks

- J = Kitchen Kettle Filler Outlets
- K = Bathroom Sinks
- L = Teacher's Lounge Sinks
- M = Nurse's Office Sinks
- N = Athletic Field Outlets and Any Other Sink Known to Be Use for Consumption (Coffee maker or cups are nearby)

Water Outlet No.	Location	Note Number and Type of Outlet Using Key Above													
		A	B	C	D	E	F	G	H	I	J	K	L	M	N
35	A11				X										
36	A11 BATHROOM											X			
38	B WING BOYS BATHROOM											X			
40	"											X			
42	"											X			
43	B5				X										
44	B5 BATHROOM											X			
45	FOUNTAIN							X							
46	B3				X										
47	B1				X										
48	FOUNTAIN							X							
51	B6 BATHROOM											X			
52	C WING BOYS BATHROOM											X			
53	"											X			
54	"											X			
55	C5				X										
56	"				X										
57	"				X										
58	"				X										
59	"				X										
60	"				X										
61	C3				X										
62	"				X										
63	"				X										
64	"				X										
65	FOUNTAIN							X							
66	FOUNTAIN							X							
		Total Number of All Outlets to be Testing in Building <u>7</u>													

Lead Water Testing 2019-2020 School Year

Checklist to Accompany Building Blueprints/Maps

BUILDING: SEWARD

SENIOR CUSTODIAN INITIALS: DAS

Page 3 of 3

Key

- A = Food Washing Sinks
- B = Ice Machines
- C = Combo Bottle Fill/Drinking Fountains
- D = Hand Washing Outlets
- E = Traditional Outlets with Hot & Cold Handle
- F = Bubbler/Drinking Fountains
- G = Classroom Sinks
- H = Classroom Combo Sinks/Drinking Fountains
- I = Kitchen Sinks

- J = Kitchen Kettle Filler Outlets
- K = Bathroom Sinks
- L = Teacher's Lounge Sinks
- M = Nurse's Office Sinks
- N = Athletic Field Outlets and Any Other Sink Known to Be Use for Consumption (Coffee maker or cups are nearby)

Water Outlet No.	Location	Note Number and Type of Outlet Using Key Above													
		A	B	C	D	E	F	G	H	I	J	K	L	M	N
63/2	C10				X										
66/2	C11 N				X										
72	FOUNTAIN								X						
74	STAFF LOUNGE				X										
75	STAFF LOUNGE (BATHROOM)												X		
76	B14				X										
79	B WING GIRLS (BATHROOM)												X		
83	"												X		
86	N10 (BATHROOM)												X		
87	A6				X								X		
88	A4				X								X		
89	A2				X								X		
90	N2 (BATHROOM)												X		
91	E1 FOUNTAIN										X				
92	E2				X						X				
94	E3 FOUNTAIN										X				
95	E3				X						X				
98	E8 FOUNTAIN										X				
101	E6 FOUNTAIN										X				
108	E6												X		
109	E4 FOUNTAIN										X				
105	E4												X		
107	E10 FOUNTAIN										X				
108	E2												X		
		Total Number of All Outlets to be Testing in Building <u>72</u>													

SEWARD

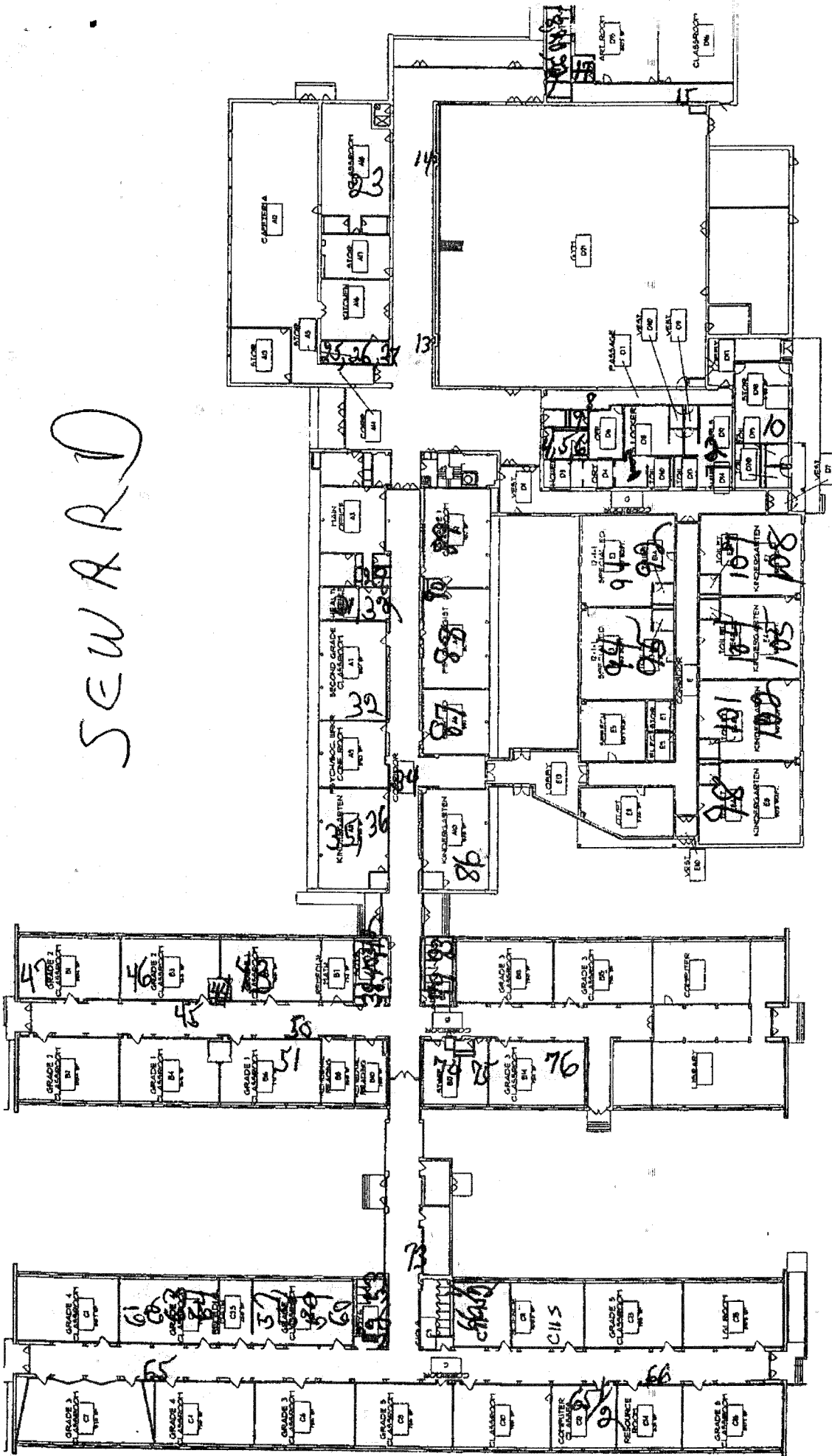

N SEWARD ES
FIRST FLOOR PLAN